TOM TOM

1959

WHS

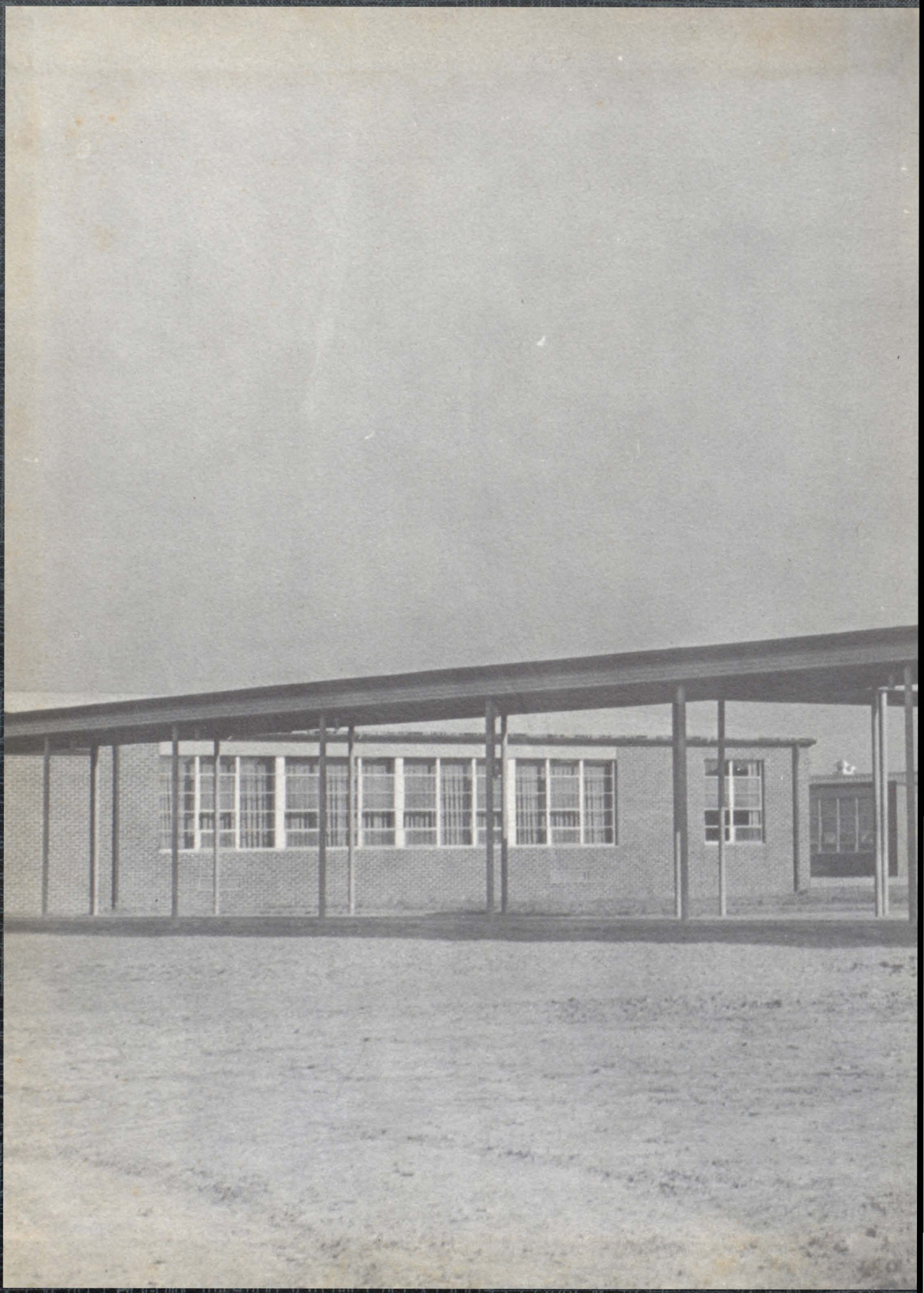

WICOMICO SENIOR HIGH SCHOOL

WHS TOM TOM

1959

DEDICATION

We, the class of 1959, dedicate this yearbook to all members of the Wi-Hi faculty who have given so selflessly of their time, patience, and talents to assist us in our upward climb.

Without their guidance and understanding, the achievements which we have made would have been impossible. As advisors and friends, they have taken a personal interest in us as individuals and have encouraged each of us to avail himself of the opportunities extended to him.

In recognition of their friendship and service to us, we consider it a great pleasure and a privilege to dedicate the Tom Tom of 1959 in their honor.

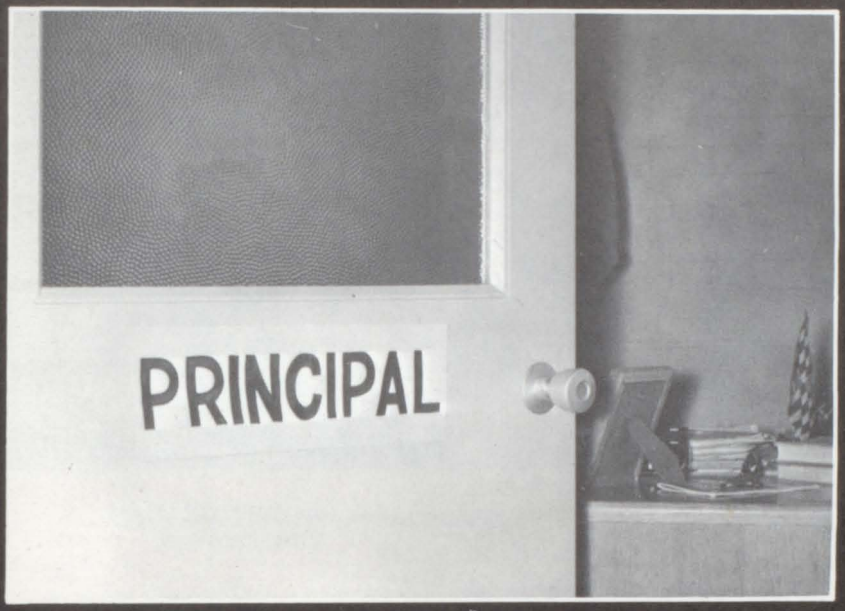

ADMINISTRATION

WHS

ADMINISTRATION

Mr. GEORGE H. CORDDRY, Jr.
Principal

Mrs. SAMUEL GRAHAM
Vice-Principal

GUIDANCE

Miss HESTER FARLOW
Counselor

The students' problems are given thoughtful consideration by Mr. Corddry, Miss Farlow, and Mrs. Graham.

SCHOOL SECRETARIES

Mrs. Susan Small prepares a stencil.

Mrs. Johnson prepares the master absence list.

NURSE

Mrs. ELIZABETH HOPKINS
School Nurse

Mrs. Hopkins attends patient.

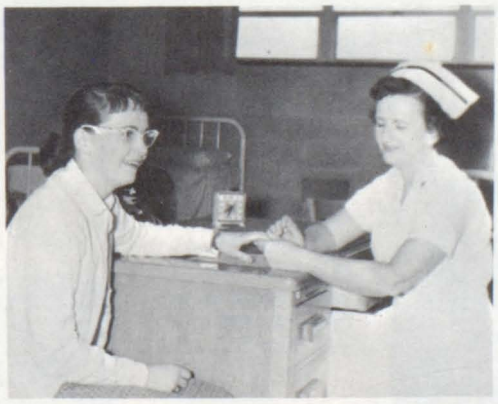

The school nurse puts iodine on a scratch.

ENGLISH DEPARTMENT

Mrs. ROGER DISHAROON
Western Maryland College; English II.

The English teachers converse in the student lounge.

Mrs. WILLIAM SMULLEN
Western Maryland College; English IV.

Mrs. J. MacFADDIN DICK
Brenau, Columbia; English III and IV.

Mrs. REX A. TAYLOR
Columbia University; English.

Mr. WALTER BLOODSWORTH
Western Maryland College; English, Journalism.

Mrs. ROBERT P. VARLEY
Carroll College; Latin, English III.

MATHEMATICS DEPARTMENT

Miss Warren explains a math problem.

Miss HELEN WARREN
Western Maryland College; Geometry, Trigonometry.

Miss MARION S. MOORE
Western Maryland College; Algebra II, French.

Mr. CHARLES O. L. CARNEY
Marshall College; Algebra III, Business Arithmetic.

How did you get that answer?

SCIENCE DEPARTMENT

Mr. DALTON B. HOWARD
Bridgewater College, Western Maryland College; Chemistry, Physics.

Mrs. MARGUERITE H. LANKFORD
Mississippi State College, University of Colorado; Biology, Psychology.

Mr. Howard demonstrates linear expansion to his physics students.

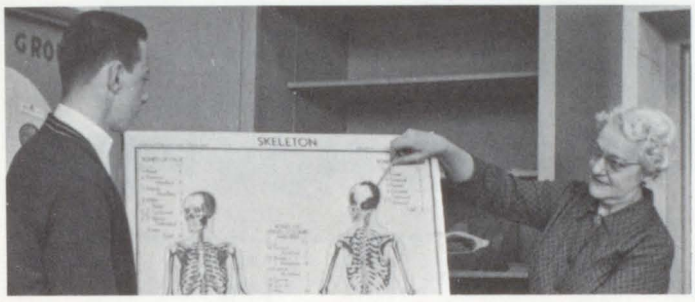

Mrs. Lankford points out the occipital bone.

Miss JOSEPHINE WARREN
Western Maryland College; Biology.

Mrs. RICHARD WOOD
West Virginia University; Senior Science, Biology.

SOCIAL STUDIES DEPARTMENT

Mr. CLIFTON HOPE
Washington College; George Washington U.; Psychology.

Mr. MORRIS JONES
University of Maryland; Problems of Democracy.

Mrs. CHARLES POTTS
Goucher College; U. S. History.

Mr. LAWRENCE KNAPP
Temple University; World History.

Mr. EDMUND C. LOWE
B.S., Miss. Southern College, Indiana U.; U. S. History, P. O. D.

Mr. GRAHAM F. SENTER
Salisbury S. T. C., Lehigh University; World History, Algebra I.

Mr. Jones exhibits "Time."

Mr. RICHARD B. SHERIDAN, Jr.
University of Maryland; P. O. D., Business Arithmetic, English.

FINE AND PRACTICAL ARTS

Mrs. JEAN B. WOOTTEN
Knox College; Music, English.

Miss EDITH W. MATTHEWS
Winthrop College; U. of N. C.; Home Ec.

Mr. ERNEST T. CULLEN
U. of Md.; Vocational Agriculture.

Mr. WALLACE R. DUYER
West Chester S. T. C.; Band.

Mr. Purnell helps a student plan her picture.

Mr. R. FRANKLIN PURNELL
Maryland Institute; Arts and Crafts.

Miss JACQUELINE McMURRIAN
Florida Southern College; Dramatics, English II.

Miss McMurrian helps students learn the fundamentals of make-up application.

Mr. Squires and his students work out their problems together.

Mr. WARREN W. SQUIRES
V. P. I.; Ind. Arts, Drafting, Algebra I.

Mrs. BRANCHE H. PHILLIPS, Jr.
Western Maryland College; Librarian.

Mrs. Richardson, acting librarian, checks out books for students.

Mr. Adair and his students work on a carburetor.

Mr. WILLIAM R. ADAIR
U. of Md.; Auto Mechanics.

Mr. NICHOLAS M. GUILIANO
Oswego S. T. C.; Ind. Arts, Driver Ed.

Mr. Guiliano supervises many classroom projects.

COMMERCIAL DEPARTMENT

Miss HELEN E. PORTER
Western Maryland College; Shorthand, Office Practice.

Miss Porter, head of the department, has many duties.

Mr. Cherry begins planning the day's work.

Mr. VERNON O. GIFFIN
Potomac S. T. C.; Fairmont S. T. C.; Consumer Ec., G. B. T.

Mr. CHARLES R. CHERRY
East Carolina College; Typing I, II, Clerical Practice.

Mrs. IRIS W. SCOTT
N. W. Mo. State; Typing I.

Mr. W. ELWOOD ROCHE
Madison College; Typing, Bookkeeping.

Mr. JAMES D. FARLEY
Concord College; Gen. Bus., Personal Typing.

Mr. WILLIAM J. BRODA
Northern La. State; Gen. Bus., Bus. Arithmetic.

PHYSICAL EDUCATION

Mr. Knapp leaves the gym, hoping for more success next time.

Miss MARY MORLING TROY
U. of Md.; Physical Ed., Biology.

Mr. DENVER H. KNAPP
W. Va. University; Physical Ed.; U. S. History.

Miss Troy signals time out.

DRIVER EDUCATION

Mr. JAMES B. MILLS
U. of Md.; Driver Education.

The driving teachers prepare to teach their students.

Mr. LLOYD WESCOE
U. of Ga.; Driver Education.

CAFETERIA STAFF

Mrs. Norma Johnson posts the menu in the cafeteria.

Mrs. Hastings plans well-balanced meals for Wi-Hi students.

Mrs. Johnson gives the soup a final stir.

The Cafeteria Staff: Reading LEFT TO RIGHT, Miss Elva Gault, Mrs. Norma Johnson, Mrs. Ruby Hastings, Mrs. Nellie Nicholson, Mrs. Pauline Brittingham, Miss Ruth Ellis, Mrs. Bernice Truitt, Mrs. Peggy Bounds, Mrs. Betty Banks.

CUSTODIAL STAFF

Mr. Wilkinson, head custodian, performing one of his many duties.

Much credit for the excellent appearance of our school goes to Robert Waller, Catherine Williams, and Della Henry.

GRADUATES WHS

CLASS HISTORY

We began our sophomore year with the realization that we were once again underclassmen. Beginning our activities as underclassmen, we elected representatives to the Student Council, joined clubs, participated in sports, and served on various committees.

The sophomore representative in the Winter Carnival Court was Joyce Murray.

Francis Powell, Joanna Cato, and Joyce Murray were our representatives in the May Court.

In our junior year we elected as our Junior Class Officers, Ronnie Morgan, President; Bruce Williams, Vice-President; Pat Trader, Secretary; and Sylvia Brittingham, Treasurer.

Juniors serving as Student Council Officers were Bob Caldwell, 2nd Vice-President and Cynthia Elliott, Secretary-Treasurer.

The Junior Class Play, "Onions in the Stew," was a great success.

Joyce Murray represented our class again in the Winter Carnival Court. Everyone who attended our Junior Dance had a marvelous time.

In honoring the Seniors at the Junior-Senior Banquet, we realized that next year we would be receiving the honors. Our May Court attendants were Francis Powell, Eleanor Rae Denson, and Virginia Glass.

Sandra White was chosen by the American Field Service to visit Finland as our summer exchange student.

Our wonderful year as Seniors of Wi Hi passed by quickly. Elections began with those of Senior Class Officers: President, Bob Caldwell; Vice-President, Bruce Williams; Treasurer, Tom Taylor; Secretary, Ebba Christensen; and Historian, Cynthia Elliott. Don Townsend was elected as editor of the Wi Hi News.

Jack Levering served as our Student Council President. Richard Esham, our First Vice-President, organized our monitor system and the assembly programs. Vicki Buhr served as our permanent delegate to the Lower Shore Regional Student Council meetings.

It was an honor to have two foreign exchange students in our Senior Class. They were Eva-Marie Langner from Germany and Pierre Cassé from France. We will remember them always as fine ambassadors from their countries.

The Senior Class Play, "Curtain Going Up," was a true success.

Judy Davis reigned as Winter Carnival Queen.

The four top winners of a current events test: Margaret Bethards, Ronnie Morgan, Rosalie Sherwell, and Pierre Casse, were chosen to attend the Herald Tribune Forum in New York.

Our entire class spent an enjoyable day visiting our Maryland legislature in Annapolis.

The Junior-Senior Banquet now being held in our honor reminded us that soon our high school days would be over. The memories of our May Dance, Senior Awards, and Senior Prom will remain with us for years to come.

Baccalaureate and Commencement brought our high school years to a close.

Cynthia Elliott
Historian

SENIOR CLASS OFFICERS

CLASS OFFICERS, L. to R.: Tom Taylor, Treasurer; Cynthia Elliott, Historian; Bob Caldwell, President; Ebba Christensen, Secretary; Bruce Williams, Vice-President.

SENIORS WILL REMEMBER ALWAYS

SENIOR CLASS PLAY	NOVEMBER	20-21
SENIOR PROM	MAY	15
JUNIOR-SENIOR BANQUET	MAY	29
SERMON TO THE GRADUATES	JUNE	7
COMMENCEMENT	JUNE	8

CLASS SONG: "YOU'LL NEVER WALK ALONE"

CLASS COLORS: RED AND WHITE

CLASS FLOWER: RED ROSE

It matters not how long we live, but how.

BARRY LEE ADKINS
"Bearkat"
May 9, 1941
Salisbury, Maryland
Professional Photographer
Remembered by: his chest expansion.

DOROTHY LEE ALDRICH
"Dot"
September 21, 1941
Oak Park, Illinois
College and Interpretative Dancing
Remembered by: her individuality.
Color Guard II, III; Majorette II, III; Sr. Class Play Comm.; Science Club III; Honor Roll IV.

FRANCIS ASBURY ADKINS
"Francis"
September 29, 1941
Salisbury, Maryland
College
Remembered by: being the first male in the Honor Society.
Honor Society; Projectionists Club II, III; G. O. C. Club II, Honor Roll II, III, IV; F.B.L.A. IV.

BARBARA ANN ASHLEY
"Barbara"
September 29, 1941
Salisbury, Maryland
Business College or Secretary
Remembered by: her Avon Products.
FNA III, IV; English Club III, IV.

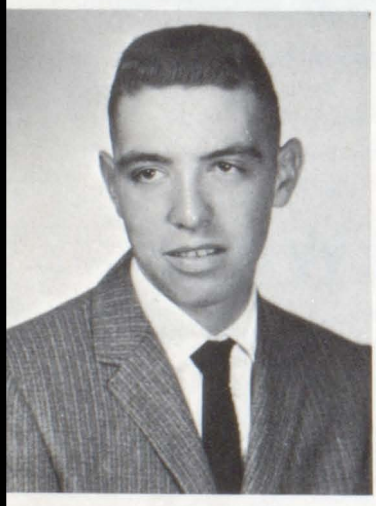

GERALD HAMMOND ADKINS
"Gerald"
December 31, 1941
Salisbury, Maryland
Mechanic
Remembered by: his green shirts.
English Club.

BARBARA ANN BAILEY
"Barbara"
June 8, 1941
Salisbury, Maryland
Beautician
Remembered by: her animation.
Senior Class Play Comm.; Pres. of FHA.

MARION SYLVESTER ADKINS
"Marion"
December 26, 1941
Salisbury, Maryland
State Police
Remembered by: his quiet ways.

ROBERT WILSON BAKER
"Tank"
January 30, 1941
Salisbury, Maryland
U. S. Navy
Remembered by: his concentration of pigmentation
SC Alt., II; Football II; Vice-Pres. Eng. Club IV; FTA, Conv. Del.

EDWARD GRANVILLE BANKS
"Buzzard"
November 29, 1941
Salisbury, Maryland
College & Coast Guard
Remembered by: his wide knowledge of the arts.
Football II, III, IV; HR Pres. IV; Golf Club III, IV; Monitor III, IV; Winter Carnival II, Honor Roll III, IV; Jr. Class Play; Dance Comm. II, III, IV.

JOHN STRUMBURG BEIRLE
"John"
August 24, 1940
New York, New York
Printer or Mechanic
Remembered by: his squirrel-hunting tales.
English Club IV.

GEORGE WILSON BARNETT
"Sharkey"
February 10, 1941
Lewes, Delaware
Professional Baseball or Business College
Remembered as: being a big little man on the football team.
Baseball II, III, IV; Football II, IV; Basketball III, IV; English Club III, IV; Proj. Club II, Clean-up Comm. III; Red Cross II.

BETTY ANN BERGER
"Betty"
April 28, 1941
Salisbury, Maryland
Secretary
Remembered by: living on "Death's Curve."
FNA IV; Jr. Class Play Comm. III; Sr. Class Play Comm. IV; English Club IV; Honor Roll II, III.

ROSE ARLEEN BAYLY
"Rose"
May 23, 1941
Salisbury, Maryland
Beautician
Remembered by: her turned-up nose.
English Club III.

MARGARET ANN BETHARDS
"Margaret Ann"
November 29, 1941
Salisbury, Maryland
College
Remembered as: Maggie.
Jr. Class Play; FTA III, IV; Concert Choir III, IV; Sr. Class Play Comm.; Honor Roll IV.

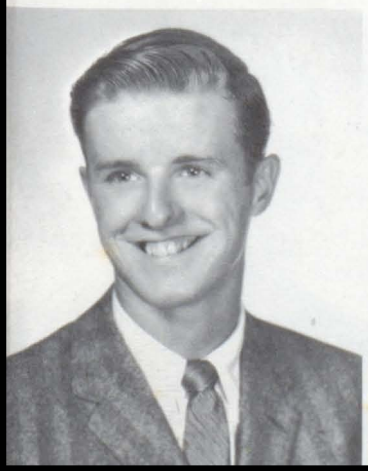

JOHN CRAIG BEAUCHAMP
"Craig"
May 24, 1940
Delmar, Delaware
College and Air Force
Remembered by: keeping Salisbury clean.
English Club IV; Radio Club; Monitor; Projectionist Club II.

LINDA LEE BETTS
"Linda"
November 30, 1941
Salisbury, Maryland
Commercial Art
Remembered by: her swimming pool.
Honor Society; Sr. Class Play, Publicity Comm.; Honor Roll II, III, IV.

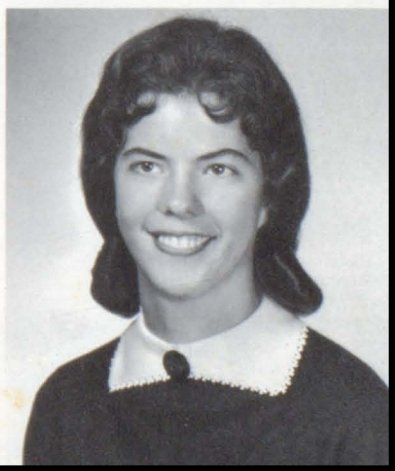

CAROLYN RUTH BLACKSON
"Carolyn"
October 20, 1941
Parsonsburg, Maryland
Secretary
Remembered by: her sparkling Christmas present.
Future Nurses Club III, IV; English Club IV; Usher for Commencement III.

SANDRA LEE BOOLE
"Sandra"
February 7, 1941
Salisbury, Maryland
Nursing
Remembered by: being a living doll.
Hockey III; F.N.A. III; V.P. F.N.A. Dance Comm. II, III; Usher Jr. Play III; Wi-Hi News Rep. III; Yearbook Will Committee IV.

CHARLES LEE BLOODSWORTH
"Mickey"
February 25, 1941
Crisfield, Maryland
Teacher
Remembered by: being Wi-Hi's great center!
Honor Roll III, IV; Varsity Football III, IV; J.V. Basketball II; May Court Escort III; Dance Comm. II, III; H.R. Pres. II, III; Stage Mgr. Jr. Class Play.

LARRY ALDEN BORNT
"Larry"
December 1, 1941
Sherwood, New York
College
Remembered by: his amiable ways.
Band II, III, IV; Monitor IV; F.T.A. IV; Dance Band IV.

KAREN ANN BOHNAK
"Karen"
December 31, 1941
Pocomoke City, Maryland
Beauty Culture
Remembered by: her cool saxophone.
Band; Dance Band; Future Teachers Club; Future Homemakers Club.

JANE ELLEN BOUNDS
"Jane Ellen"
October 24, 1941
Salisbury, Maryland
Remembered as: being the long tall lass of the Senior Class.
Wi-Hi News Club; Hockey Mgr. II; Jr. Varsity Cheerleader; F.T.A.; Jr. Class Play; Varsity Cheerleader Capt.; Senior Class Play.

SUZANNE BOLTZ
"Susan"
May 16, 1941
Allentown, Pennsylvania
Medical Technician
Remembered by: being well thought of.
Wi-Hi News--Asst. Ed.; Wi-Hi Newspaper Rep.; Jr. Class Play Comm.; Basketball Mgr. III; Future Homemakers Club II, III, IV; Dance Comm. II; Sr. Class Play.

EUGENE BRUCE BOWER
"Bruce"
March 20, 1941
Salisbury, Maryland
Science
Remembered by: his cute, shaved leg.
Honor Society; Football II, III, IV; Jr. Class Play Cast; Tom Tom Sports Ed.; Monitor; HR Officer IV; Dance Committee II, III, IV; Honor Roll II, III.

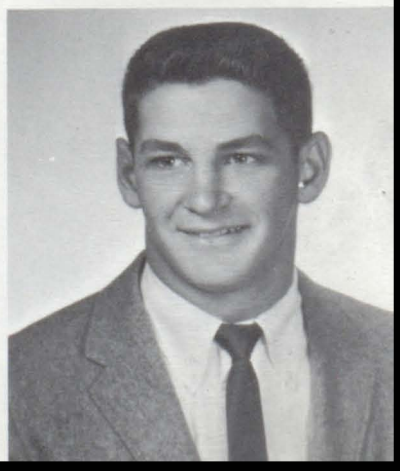

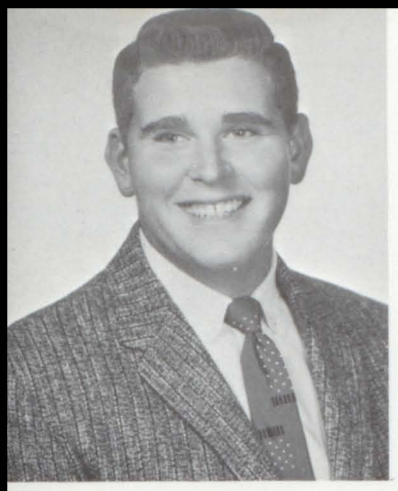

GEORGE WILLIAM BRADFORD, Jr.
"George"
July 6, 1941
Willards, Maryland
Farmer
Remembered by: his outstanding ability in FFA work.
Band II; Homeroom Pres. IV; English Club Pres. III; FFA Vice-Pres. III; FFA Pres. IV; Reporter for Eastern Shore Federation of FFA III.

BONNIE MOORE BRITTINGHAM
"Bonnie"
November 15, 1941
Salisbury, Maryland
Marriage
Remembered by: third finger--left hand.
FNA II, III; English Club III; Sr. Class Play Comm.

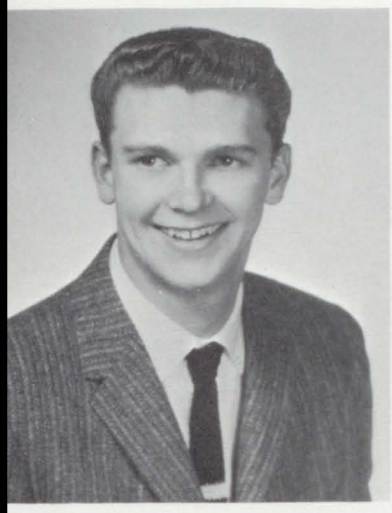

WILSON WAYNE BRADFORD
"Wayne"
July 29, 1941
Salisbury, Maryland
Undecided
Remembered as: a good outfielder.
Soccer II, III; Baseball II, III; English Club IV.

PATRICIA ANNE BRITTINGHAM
"Pat"
September 14, 1941
Salisbury, Maryland
Clerical Work
Remembered by: her neatness.
Honor Roll III; FNA IV.

GLYNN RAYMOND BRIDGE
"Glynn"
March 15, 1940
Hennicker, New Hampshire
Lumberman or Taxidermist
Remembered by: his creative ability.
Pres. of Safety Comm.; English Club.

SYLVIA ANN BRITTINGHAM
"Sylvia"
March 5, 1941
Salisbury, Maryland
College
Remembered as: being the Class of '59's pert little flirt.
Lead Majorette IV; Majorettes III, IV; Color Guard II; S.C. IV; Jr. Class Treas.; Concert Choir IV; Jr. Class Play; Sr. Class Play; FNA III, IV; Executive Comm. for Jr.-Sr. Banquet III; Honor Roll II, III; Dance Comm. IV.

RONALD KYLE BRIDGE
"Ronald"
March 15, 1940
Hennicker, New Hampshire
Lumberman or Taxidermist
Remembered by: Mr. Guiliano.
Shop Foreman II; Eng. Club III, IV.

GORDON HOWARD BROWN
"Bad Bird"
May 5, 1941
Salisbury, Maryland
Musician
Remembered by: his hot horn.
Band II, III, IV; Dance Band; All-State Band.

JAMES WILLIAM
BROWN, Jr.
"Jimmy"
October 1, 1941
Salisbury, Maryland
Undecided
Remembered by: looking like a teddy bear.
Mgr. of Baseball II; English Club III, IV.

ROBERT MILTON
CALDWELL
"Bob"
January 31, 1941
Baltimore, Maryland
Law
Remembered by: being a capable Sr. Class Pres.
Sr. Class Pres.; Bus. Mgr. Yearbook; S.C. IV; V.P. III; M.A.S.C. III; Boys' State, Voice of Democracy II, III, IV; Projectionist Club; Monitor; Jr. Class Play Cast III.

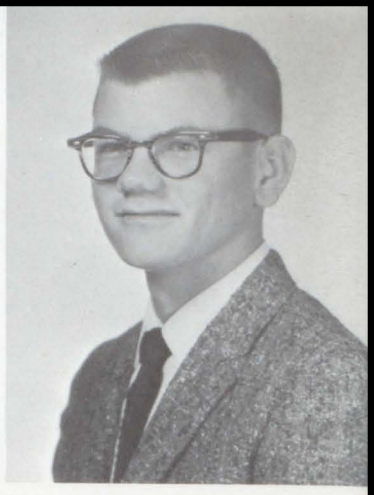

VICKI FLORENCE BUHR
"Vic"
August 19, 1941
New York, New York
Anatomical Design
Remembered by: her extensive vocabulary.
S.C. II, III, IV; Lower Shore Del. IV; Concession Stand Chr. III, IV; Tom Tom Art Comm.; Chr. Soph. Dance; Dance Comm. II, III; Pub. Chr. A.F.S. Project; Hockey III; Rep. of State S.C. Conv.; Honor Roll II, III.

WAYNE WALTER CANDY
"Candy"
October 2, 1940
Chestertown, Md.
Army
Remembered by: living up to his name.
Band II; Library Club II; Ag. II, III, IV.

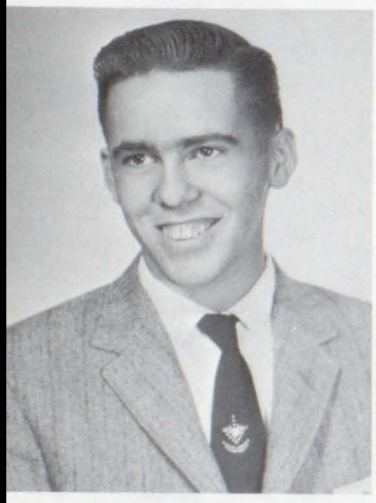

DONALD GARY BYRD
"Donald"
September 28, 1941
Wetipquin, Maryland
Farmer
Remembered by: his back-scratching technique.
FFA II, III, IV; Projectionist Club II.

ELIZABETH JEAN CANN
"Jean"
July 9, 1941
Wilmington, Delaware
Nurse
Remembered by: her life-long permanent.
Concert Choir III, IV; FNA III, IV; Sr. Class Play Comm.; FNA Comm. III; Honor Roll IV.

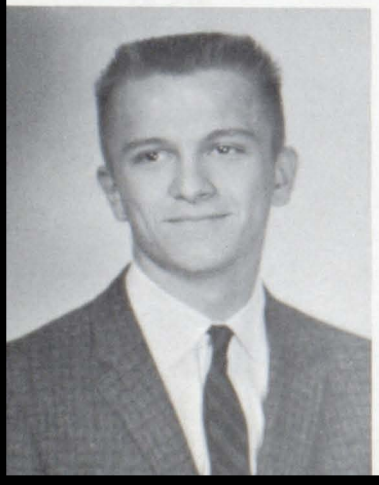

HARRY BRICE
CALDABAUGH
"H. B."
November 6, 1941
Keyser, West Virginia
Electrical Engineer
Remembered by: being a real "Ham."
Football II; V.P. Radio Club; HR V.P.; Jr.-Soph. Dance Comm.; May Dance; A.F.S. Comm.; Monitor IV; Honor Roll III.

ARTHUR BURTON
CANTWELL
"Burton"
April 3, 1940
Salisbury, Maryland
Air Force
Remembered by: being Mr. Helpfulness.
Choir II; Projectionist Club II.

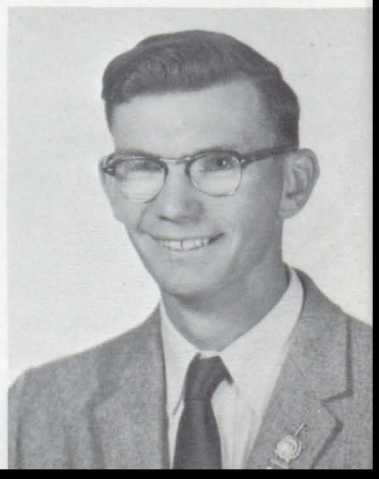

BONNIE LYNN CAREY
"Bonnie"
November 6, 1941
Princess Anne, Md.
Undecided
Remembered by: Her lunch dates.
Drill Squad IV; FNA III; Sr. Class Play Comm. IV; Dra. Club II; Dra. Club Play II; Dance Comm. II; Career Day Recorder IV.

PIERRE MARCEL CASSÉ
"Pierre"
August 11, 1941
Avignon, France
Politics
Remembered by: Being France's next DeGaulle.
Student Council; Art Comm. for Yearbook; FTA IV; Stag Staff.

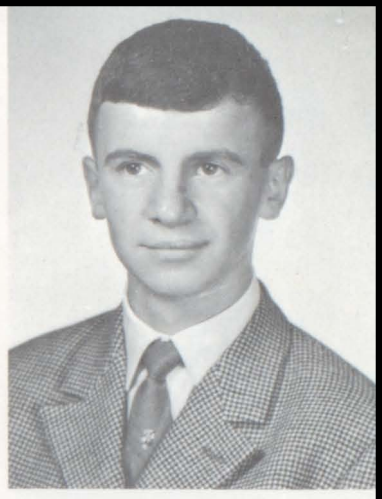

GEORGE CLAUDE CAREY
"George"
December 9, 1941
Salisbury, Maryland
Air Force
Remembered by: Being a bottle blond.
Basketball III, IV; Football IV; English Club.

KENNETH WAYNE CATLIN
"Ken"
February 15, 1941
Salisbury, Maryland
Teacher
Remembered by: Being that nice guy from Wi-Hi.
Wi-Hi News IV; FTA IV.

RITA KOTARIDES CARLIN
"Rita"
June 6, 1941
Norfolk, Virginia
Beautician
Remembered by: Her name.
FNA; Jr. Class Play Comm.

JOANNA HALL CATO
"Joanna"
March 28, 1941
Norfolk, Virginia
Home Economics
Remembered by: Her personification of sophistication.
Jr. Class Play III; Sec. FHA II; Pres. FHA III; V.P. FHA IV; Color Guard II, III; S.C. Alt. II, III, IV; Dance Comm. III.

PHYLLIS CHRISTINE CARTER
"Christie"
May 17, 1941
Salisbury, Maryland
Secretary
Remembered by: Looking forward to her M.R.S. degree.
May Ct. Jr. Duchess III; Jr. Class Cast; Drill Squad IV; FNA III; Sr. Class Play Comm. IV; Dance Comm. II, III; FBLA V.P.; Sr. Prom Comm.

BONNIE LEE CHESSER
"Bonnie"
September 29, 1941
Crisfield, Maryland
Air Force Nurse
Remembered by: Her frankness.
FNA III, IV; Sr. Class Play Comm.; English Club IV.

BARBARA ANN
CHEVALLIER
"Barbara"
September 9, 1941
Salisbury, Maryland
Teaching
Remembered by: her unique handwriting.
Honor Society; Jr. Class Promp.; Drill Team IV; FTA IV; Sr. Class Play Promp.; Dance Comm. II, III; Bookkeeping Assistant Manager.

WILLIAM MARVIN
CORDREY
"Billy"
August 30, 1940
Salisbury, Maryland
Army
Remembered by: saying um-m-m.
Projection Club.

EBBA DAHLGREN
CHRISTENSEN
"Chris"
November 8, 1941
Teaneck, New Jersey
College
Remembered by: her hilarious laugh.
Sec. Sr. Class; Honor Society IV; Hockey II, III, IV; Basketball II, III, IV; Softball II, III, IV; Dance Comm. II, III, IV; AFS Proj.; Jr. Class Play; Will Comm.; French Club IV.

BRENDA BAKER
COULBOURNE
"Brenda"
November 15, 1940
Salisbury, Maryland
Marriage
Remembered by: being Mr. Hope's guinea pig.
Color Guard IV; FNA III; Jr. Class Play Comm.; Wi-Hi News Rep. III; Red Cross Rep. III; Dance Comm. II, III, IV; FBLA IV.

RAY MILLER CLARK
"Ray"
November 10, 1940
Salisbury, Maryland
Geologist
Remembered by: his patriotic eyes.
English Club; Track.

CAROLE ANN
CREYGHTON
"Carole"
September 5, 1941
Salisbury, Maryland
Undecided
Remembered by: Mary Ann.
FNA III, IV; Dance Comm. II, III.

SHIRLEY ANN COOPER
"Shirley"
May 20, 1941
Salisbury, Maryland
Undecided
Remembered by: her rich alto voice.
Concert Choir; FTA; Sr. Class Play Usherette.

MAXINE FRANCES
DATTELBAUM
"Max"
January 3, 1942
Salisbury, Maryland
College
Remembered by: her queenly posture.
Wi-Hi News Photographer III; FTA III; Softball III, IV; Jr. Class Play Comm.; Girls' Chorus III; French Club IV; AFS Comm. III; Drill Team IV; Photography Comm. Yearbook; Sr. Class Play Comm.

JUDITH FAYE DAVIS
"Judy"
December 20, 1941
Willards, Maryland
Teacher
Remembered by:
her meticulous car.
F.T.A. III, IV; Will Comm.; English Club IV; Dance Comm. II, III; Winter Carnival Court.

JOHN PETER HEYLIGER deWINDT, IV
"Johnny"
July 15, 1940
Norwalk, Connecticut
Mechanic
Remembered as: being on time . . . almost.
Safety Driving Club; Sr. English Club Treasurer.

LLOYD ALLEN DAVIS
"Allen"
December 27, 1941
Salisbury, Maryland
College
or
Car Dealer
Remembered by:
being VP of Cho-Cho's.
H.R. Pres., Vice-Pres. Sr. English Club; Band I; Projection Club II; G.O.C.; F.T.A. IV.

JACQUELYN DICKERSON
"Jackie"
March 11, 1941
Milford, Delaware
Teacher
Remembered by: her shining tresses.
S.C. II, III, IV; M.A.S.C. Conv. III; Chr. of Yearbook Art Comm.; Sr. Class Play; Softball II, III, IV; Honor Roll; Dance Comm. II, III, IV.

ROBERT CONAWAY DENNIS
"Bob"
May 27, 1941
Pittsville, Maryland
Undecided
Remembered as:
"Turkle."
Soccer II; Manager Baseball Team; Wi-Hi News, II.

CYRUS BREVARD DIRICKSON
"Cy"
December 17, 1941
Buffalo, New York
Writer
Remembered by: his blue bug.
Band; Rifle team; Lacross team; Charlotte Hall.

ELEANOR RAE DENSON
"Eleanor Rae"
July 23, 1941
Salisbury, Maryland
Secretary
Remembered by:
"Don."
Honor Society; May Court III; S.C. Rep. IV; Jr. Class Play Comm.; Pres. of F.B.L.A.; Sr. Class Play Comm.; Vice-Pres. English Club III; F.N A. III; H.R. II, III, IV.

HELEN MADELINE DISE
"Helen"
September 2, 1940
St. Marys, Maryland
Secretary
Remembered by: her love for horses.
English Club III, IV; Jr. Class Play Comm.; Christmas Play Comm. III.

CARROLL WAYNE
DISHAROON
"Wayne"
June 30, 1939
Salisbury, Maryland
Engineering
Remembered by: The "steers" . . . market.

PATRICIA EILEEN
DUNBAR
"Pat"
December 26, 1941
Salisbury, Maryland
Nurse
Remembered by: The Civil War.
FNA II; Field Hockey II; Concert Choir II; Dance Comm. III.

FREDERICK JAMES
DISTLER
"Freddie"
April 16, 1942
Brooklyn, New York
Teacher
Remembered by: Being on the ball.
Varsity Basketball III, IV; President English Club III, IV; Projectionist Club II; FTA IV.

MARY CAROLYN DURAN
"Marylyn"
March 8, 1941
Ft. Wayne, Indiana
College
Remembered by: Carrying our colors.
Color Guard IV; Wi-Hi News Staff IV; FHA III, IV; French Club IV; Eng. Club IV; Band Concert Usher III.

SUSAN ELIZABETH
DONALDSON
"Susie-Q"
March 10, 1941
Concord, North Carolina
Nurse
Remembered by: Her rocket ship to the moon.
FRC Club, Pres. II; Red Cross Rep. II; Dramatics Club II; Jr. Class Play Usher; FNA II, III; Eng. Club IV; Sr. Play Comm. III; Hockey II; Softball II; V.B. II; Bskt. II.

BETTY JEAN ELLIOTT
"Betty"
July 29, 1941
Salisbury, Maryland
Undecided
Remembered by: P.G.H.
English Club II, III.

WILLIAM POWELL
DRYDEN
"Bill"
February 24, 1939
Baltimore, Maryland
Pro. Photographer
Remembered by: Being a snappy snapper.
SC II, III; Dance Comm. II; Eng. Club IV; Track Team II; News Staff IV; Jr. Class Play Comm. II; Yearbook IV; Proj. Club III; Red Cross Rep. II.

CYNTHIA ELLEN
ELLIOTT
"Cynthia"
January 14, 1941
Salisbury, Maryland
Secretary
Remembered by: Her efficiency.
Sec.-Treas. SC III; Class Historian IV; Honor Roll II; French Club IV.

SHIRLEY MAE ELLIS
"Shirley"
November 17, 1941
Salisbury, Maryland
Telephone Operator
Remembered by: being a cool operator--telephone, of course.
FNA.

RICHARD OTIS ESHAM
"Richard"
April 8, 1941
Parsonsburg, Maryland
Undecided
Remembered by: being that cute, shy guy from Wi-Hi.
SC 1st V. Pres., IV; HR Pres. II; HR V. Pres. III; Dance Comm. II, III, IV; High School Paper; Football III; Wi-Hi News Staff III.

NANCY ANN EMERSON
"Nancy"
December 17, 1941
Easton, Maryland
Teacher
Remembered by: her schizophrenic tendencies.
Basketball II, III, IV; Hockey II, III, IV; Volleyball II; FTA III, IV; Jr. Class Play; Sr. Class Play Comm.; Dance Comm. II, III.

JOAN LETITIA EVANS
"Joan"
May 17, 1941
Salisbury, Maryland
Secretary or Teacher
Remembered by: being Wi-Hi's well-informed Miss.
Honor Society IV; SC Alt. III; Honor Roll II, III; FTA; Sr. English Club III, IV; Jr. Class Play Usherette; Dance Comm. III.

DAVID JAMES ENNIS
"David"
Marcy 9, 1941
Salisbury, Maryland
Air Force
Remembered by: his travels in Europe.

JUDITH HELEN FAIDLEY
"Judy"
January 12, 1942
Tacoma Park, Maryland
Home Economist or Model
Remembered by: that spark of mischief in her big brown eyes.
Sr. Class Play Usherette IV.

JOHN ALBERT ENNIS
"John"
September 1, 1941
Delmar, Maryland
Auto Mechanics
Remembered by: his outstanding ability on the trampolin.
Baseball; Soccer II; Gymnastics II, III; Phys. Ed. II, III.

JACK ALBERT FARLOW
"Jack"
July 4, 1939
Salisbury, Maryland
Mechanic
Remembered by: his physique!!!
Track II; Wrestling Team II.

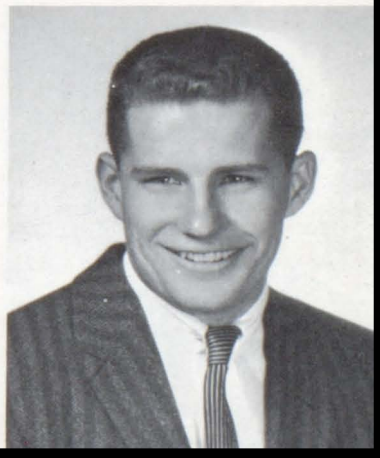

CLAUDETTE KAY FARRELL
"Claudette"
April 24, 1941
Salisbury, Maryland
College
Remembered by: her boundless energy.
Jr., Sr. Varsity Cheerleader; Volleyball III; Sr. Class Play; Pep Club IV; Yearbook Comm.; Honor Roll IV.

CHARLOTTE GRACE FOSTER
"Charl"
March 20, 1941
Easton, Maryland
Bookkeeper
Remembered by: going out for her wings.
Sec. Library Club II; Sr. English Club; Honor Roll II.

EDWARD CHARLES FEENEY
"Eddie"
October 30, 1940
Salisbury, Maryland
College or Air Force
Remembered by: his neat way of dressing.
Soccer II; Soph. Dance Comm. II; Library Club III; Drivers' Club III; May Court Escort III; Delmarva Poultry Banquet III; Sr. Play Comm.; Winter Carnival Escort IV; FTA Convention IV.

EDWARD SYLVESTER FRESHWATER
"Eddie"
August 1, 1941
Charleston, South Carolina
Teacher
Remembered by: the National Hot Rod Association.
Journalism.

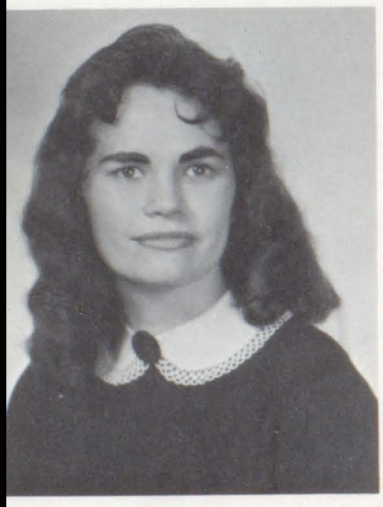

JOAN PATRICIA FEENEY
"Feeney"
May 14, 1939
Salisbury, Maryland
Undecided
Remembered by: her fingernails.
FHA; Sr. Class Play Usherette; Sr. Eng. Club.

SHIRLEY LOUISE FURBUSH
"Shirley"
November 29, 1941
Salisbury, Maryland
Secretary
Remembered as: "Furrybush."
Officer of Oral Eng. Club III.

JEFFREY LEE FERRAND
"Jeff"
July 27, 1941
Salisbury, Maryland
Mathematics or Commercial Art
Remembered by: his hearing aid(??).
Stamp and Coin Club.

ROCKNEY SCHENEY BARRETT
"Rocky"
March 20, 1940
Wilmington, Delaware
Photographer
Remembered by: his cool flat-top.
Band II, III; Football II, III, IV; Track II, III; Dance Band III; Sec. of H.R. II; FTA IV; Wrestling IV.

DONALD DRUE GILLIS
"Donnie"
November 18, 1941
Salisbury, Maryland
Contractor
Remembered by: his low gear.
Projectionist Club.

MAURICE ALLAN GOFF
"Buddy"
August 9, 1941
Parsons, West Virginia
Police Work
Remembered by: His handwriting.
Track Team II, Gym Team II, III, IV.

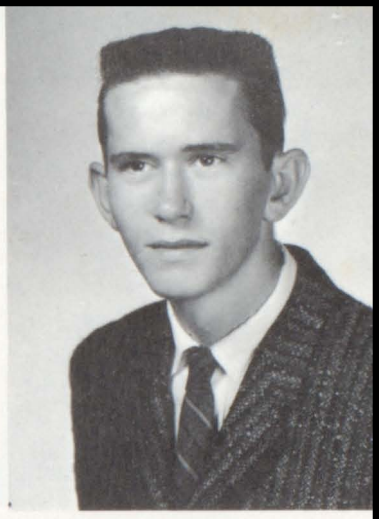

NORRIS FRANKLIN GILLISS
"Frank"
September 23, 1941
Salisbury, Maryland
Farmer
Remembered by: his magnetic personality.
FFA II, III, IV.

JAMES DUNCAN GORDY
"J. D."
July 20, 1941
Salisbury, Maryland
State Trooper
Remembered by: lunch monitors.
English Club III, IV; Projectionist Club II.

VIRGINIA LEE GLASS
"Ginnie"
October 2, 1941
Salisbury, Maryland
Obstectrical Nurse
Remembered by: always being a perfect lady.
Concert Choir IV: SC Rep. III, IV; All-State Chorus IV; HR Pres. II, III; May Ct.; Xmas Pageant III, IV.

LLOYD THOMAS GREGORY
"Lloyd"
October 19, 1941
Richmond, Virginia
Telephone Installation and Maintenance
Remembered as: being a swell guy.
Music: Concert Choir; Band.

CURTIS VAUGHN GODFREY
"Curtis"
August 21, 1939
Snow Hill, Maryland
Auto Mechanic
Remembered as: being an A-1 mechanic

EARL BAKER GRIFFIN
"Earl"
September 25, 1941
Easton, Maryland
College, Teaching
Remembered as: Griffin with the shine.
Honor Roll II, III; English Club III, IV.

ELLA MAY GRIFFIN
"May"
February 3, 1940
Salisbury, Maryland
Beautician
Remembered by: being a twin.

ROBERT WILLIAM HARPER
"Bob"
April 6, 1941
Salisbury, Maryland
Dentistry
Remembered by: his outstanding football ability.
HR Pres. II; S.C. II; Varsity Football II, III, IV; Monitor IV; Band II, III, IV; Sr. Class Play Comm.

STELLA FAYE GRIFFIN
"Faye"
February 3, 1940
Salisbury, Maryland
Dancing Teacher
Remembered by: her cinch belt.
S.C. Talent Show; Make-up Comm. II; English Club.

JOYCE LORRAINE HARRINGTON
"Jo"
October 26, 1941
Salisbury, Maryland
Nurse
Remembered by: her reserved manner.

CORA CAUSEY HAIGHT
"Cora"
September 17, 1941
Salisbury, Maryland
Private Secretary
Remembered by: her pretty rings.
Honor Society; Eng. Club IV; Honor Roll III, IV; Tom Tom Typing Comm. IV; Band Concert Usher III.

DONNA LEE HARRIS
"Donna"
June 14, 1941
Pittsburgh, Pennsylvania
Office Work
Remembered by: being a good newcomer.

GEORGE WILLIAM HAMMOND
"George"
September 1, 1941
Pittsville, Maryland
Farming
Remembered by: being quiet.
FFA; FFA Treas. III; Sec. of FFA IV; Sr. English Club.

CHARLES FRANKLIN HASTINGS
"Charles"
December 21, 1941
Salisbury, Maryland
Auto Mechanic
Remembered by: car, arguments in Sr. Science Class.
English Club III, IV.

NANCY FAYE HASTINGS
"Nancy"
May 14, 1941
Salisbury, Maryland
College
Remembered by: her scholastic abilities.
Honor Society Pres.; Wi-Hi News IV; Tom Tom Art Comm. IV; Stag Art Editor IV; Math Club IV-Sec.; FTA III; HR Pres. IV; Honor Roll III, IV.

NANCY PURNELL HENDERSON
"Nancy"
May 8, 1941
Salisbury, Maryland
Nurse
Remembered by: her spine-tingling voice.
S.C. II; Wi-Hi News Rep. III; FNA III; FNA Pres. IV; Hockey III,IV; Basketball II,III; Softball II,III,IV; Decorations for Back-to-School Dance IV.

RONALD EDWARD HAYES
"Ron"
March 28, 1941
Salisbury, Maryland
College and Air Force
Remembered by: his continuous blush.
S.C. II, IV; Monitor IV; First Aid Club III; English Club III.

PATRICIA ANNE HENDRICKSON
"Pat"
August 29, 1941
Salisbury, Maryland
Undecided
Remembered by: her crusade against Cadillacs.
Girls' Sports Ed. of Tom Tom; S.C. IV; S.C. Alt. II,III; HR Pres. IV; Fr. Club Pres. IV; Honor Roll II,III,IV; Hockey II,III, IV; Basketball II,III,IV; Softball II,III,IV; Wi-Hi News Rep. II.

MARLENE FRANCES HEARN
"Marlene"
December 20, 1941
Salisbury, Maryland
Secretary and Marriage
Remembered by: her sweet smile.
HR V.P. IV; Sr. Eng. Club IV; Girls' Drill Team.

MARTHA ELLEN HILL
"Shorty"
December 22, 1941
Salisbury, Maryland
Beautician
Remembered by: being "Reet Petite."

FRANCES PARKS HEARNE
"Fran"
July 25, 1940
Tangier, Virginia
Housewife and Secretary
Remembered by: being a capable student director.
Honor Roll III; All-State Chorus III,IV; Student Director of Sr. Class Play IV; SC II; Chorus II,III,IV; HR Pres. IV; FNA III,IV; Chorus Pres. IV.

JAMES CLARENCE HITCH
"Jimmy"
November 21, 1941
Salisbury, Maryland
Teacher
Remembered by: his ever-changing voice.
FTA IV; English Club IV.

JOHN FAYETTE HOBBS
"Taxi"
June 23, 1941
West Point, Mississippi
Air Force
Remembered as: "Taxi"
English Club III, IV; FTA IV.

THOMAS OTIS HORSEMAN
"Tommy"
April 14, 1941
Salisbury, Maryland
Undecided
Remembered by: his cute freckles.
Baseball II,III,IV.

EDWARD PAUL HOLLOWAY
"Paul"
October 8, 1940
Salisbury, Maryland
Marines or Engineer
Remembered by: his horse.
Track III,IV; Sr. Class Play Comm.; English Club III,IV; Projectionist Club II,III.

ALAN KEMP HUDSON
"Alan"
July 2, 1940
Elmira, New York
Agricultural Extension Work
Remembered as: "Smiley."
Pep Club.

JUDY LEE HOPE
"Judy"
October 17, 1940
Salisbury, Maryland
Marriage
Remembered by: her Ford convertibles.
FNA; Advertising Comm. for Sr. Class Play; Decorating Comm. for Winter Carnival.

STEVE EDWIN HUMPHREYS
"Frog"
June 16, 1941
Salisbury, Maryland
Armed Forces or Business
Remembered as: "Frog"
Projectionists Club II; Soccer II,III; Golf III,IV; Jr. Class Play Comm.

CAROL JEAN HOPPES
"Jeanie"
January 6, 1941
Salisbury, Maryland
Beautician
Remembered by: her walk.
Publicity Comm. for Sr. Class Play; English Club IV.

EMILY LOUDELL INSLEY
"Lou"
July 23, 1941
Salisbury, Maryland
Teacher
Remembered by: her book reviews.
Basketball II,III,IV; Hockey II,III,IV; FTA III,IV; Color Guard II; French Club IV; S.C. Alt. III.

LINDA ANNE INSLEY
"Linda"
June 25, 1941
Salisbury, Maryland
College
Remembered by: being quite concerned.
Honor Society; Hockey II,III,IV; Volleyball II, III,IV; Jr. Class Play Comm.; Sr. Play Comm.; Drill III; HR Sec. II; FTA III; French Club III, IV.

PAUL GEORGE JONES
"Paul"
February 8, 1941
Hebron, Maryland
Farming
Remembered by: his patriotic name.
FFA II,III,IV.

BETTIE JANE MORRIS JONES
"Jane"
June 4, 1941
Salisbury, Maryland
Secretary
Remembered by: being pleasing to the eye.
Vice-Pres. H.R. II,III; FNA IV; Sr. Eng. Club.

ROBERT FULTON KELLY
"Bob"
October 15, 1941
Bivalve, Maryland
Mechanics
Remembered by: as "Fanny."
Eng. Class Treas. III; Dept. of Int. IV; Sr. Eng. Club

JUDITH FAYE JONES
"Judy"
June 22, 1941
Salisbury, Maryland
Nurse
Remembered by: the Misses Warren.
Honor Society; FHA III, IV; Audubon Pres. III; HR Pres. II,III; Jr., Sr. Play Comm.; Mu Alpha Theta III,IV.

SANDRA COLLINS KELLY
"Sandra"
August 22, 1941
Powellville, Maryland
Stenographer
Remembered by: her kindness.
Sr. Eng. Club IV.

LLOYD CLAYTON JONES, Jr.
"L.C."
July 18, 1941
Powellville, Maryland
Paratroops
Remembered by: his blinding speed.
Soccer III; FFA II,III,IV.

GEORGE BUTZ KEMMERER
"George"
April 16, 1941
Valley Forge, Pa.
Engineering
Remembered by: making EXCHANGE STUDENTS feel at home.
Varsity Football II,III,IV; Concert Choir IV; SC Rep. IV; Jr. Class Play Cast; Monitor IV.

MARVIN LESTER KILMON
"Marvin"
May 8, 1938
Accomack, Virginia
Farmer
Remembered by: His legible (?) handwriting.

LORNA ELLEN LANDON
"Ellen"
March 5, 1941
Salisbury, Maryland
Interpreter
Remembered as: Nellie.
French Club Treas.; Voice of Democracy Contest.

ALAN WILSON KNOWLES
"Alan"
January 14, 1941
Wilmington, Delaware
Agriculture
Remembered by: Being Wi-Hi's own Rip Van Winkle.
FFA Reporter IV; Soccer Team II,III.

EVA-MARIA CHARLOTTE CHRISTINE LANGNER
"Eva-Maria"
August 28, 1941
Breslau, Germany
Interpreter
Remembered by: Being Wi Hi's Fraulein.
Student Council IV; Exchange Student IV; FHA IV.

DAVID LEE KURTZ
"Kraut"
February 19, 1941
Riverside, New Jersey
Business
Remembered!
Football II,III,IV; Track II,III,IV; Monitor IV; Gym Monitor III,IV; Jr. Class Play; Sr. Class Play Comm.; Publicity Comm.; Jr.-Soph. Dance.

LINDA MAE LARMORE
"Linda"
August 30, 1941
Cockeysville, Maryland
College or Secretary
Remembered as: Short but smart.
Honor Society; Homeroom Sec. II,III; English Club Sec. III,IV; S. C. Alternate III; Jr. Class Play Comm.; Honor Roll II, III,IV; Tom Tom Typing Comm.

LUCILLE LILLIAN LAMOTHE
"Lucille"
September 11, 1940
Woonsocket, Rhode Island
Teaching
Remembered by: Her jewelry collection.
FTA IV; Science Club II; French Club II; Basketball II.

PHILLIP STEPHEN LARMORE
"Phil"
December 22, 1941
Baltimore County, Md.
Navy or Draftsman
Remembered by: Actin himself.

RICHARD MARION LARMORE
"Dick"
January 5, 1941
Cockeysville, Maryland
Armed Forces
Remembered by: Being a fast fireman.
Projectionists Club II; English Club IV; Wi-Hi News IV.

DIANE MAE LEWIS
"Diane"
October 19, 1941
Salisbury, Maryland
Teacher
Remembered by: her red hair.
Jr. Class Play Comm.; Tom-Tom Typing Comm.; English Club III,IV; Back to School Dance Comm.; Red Cross Rep.

MARGARET EMILY LASITER
"Peggy"
March 2, 1941
Salisbury, Maryland
Beautician
Remembered as: Miss Photography.
Cheerleading III,IV; FTA II,III; Pep Club IV.

JOYCE ANN LITTLETON
"Shorty"
October 10, 1941
Georgetown, Delaware
Teacher
Remembered as: always willing to join.
Jr. and Sr. Class Comm.; FTA III,IV; English Club IV.

MARY FRANCES LECATES
"Mary Frances"
August 4, 1941
Salisbury, Maryland
Undecided
Remembered by: buying 2 yearbooks.

CAROLE ANNE LIVINGSTON
"Carole"
Salisbury, Maryland
Secretary
Remembered by: Livingston . . . I presume?
Tom-Tom Typing Comm.; English Club IV; FNA III; FTA IV.

JOHN PHILIP LEVERING
"Jack"
May 6, 1940
Wilkes Barre, Penna.
Bus. Admin.
Remembered by: being everybody's big brother.
Pres. SC; HR Pres.; Honor Roll II; Jr. Play Cast; Football II,III,IV; Capt. IV; Golf II,III; Sets Sr. Play.

JANET LEE LOMBARDO
"Janet"
May 26, 1941
Shad Point, Maryland
Nurse
Remembered by: her microscopic writing.
FHA III,IV; Recorder III; Vice-Pres. IV; Basketball Man. III; Red Cross Rep. II; Dance Comm. II,III, IV; Jr. Class Play Comm.

MARY ELIZABETH LONG
"Mary Beth"
March 29, 1942
Salisbury, Maryland
Undecided
Remembered by: Ocean City.
Cheerleader III,IV; FTA III,IV; Jr. and Sr. Class Play Comm.; SC Alt, III; Honor Roll III,IV; Dance Comm. II,III,IV.

LARRY RICHARD LYNCH
"Dick"
May 2, 1941
Salisbury, Maryland
Undecided
Remembered by: his deep, mystic eyes.
Baseball II,III,IV.

EDNA MAE LOWE
"Edna Mae"
March 29, 1941
Parsonsburg, Maryland
Telephone Operator and Marriage
Remembered by: Hi, Lowe!
FHA II; Dramatic Club II.

DOROTHY GAIL MACE
"Dotty"
November 24, 1941
Salisbury, Maryland
College
Remembered by: her Hollywood curls(??)
Honor Society IV; Honor Roll II,III; Wi-Hi News; French Club IV; FHA III; Hockey II; Basketball III, IV; Dance Comm.; Jr. Class Play Comm.

NANCY ELLEN LOWE
"Nancy"
November 7, 1941
Delmar, Maryland
Undecided
Remembered as: "Little Lowe Lowe."
Jr. Class Play Comm.

NANCY ELLEN MAGUIRE
"Nancy"
September 10, 1941
Cambridge, Maryland
Home Ec. Specialist
Remembered as: a sure set shot on the basketball team.
Honor Society; Basketball II,III,IV; AFS Comm. III; Sr. Class Play Comm.; Will Comm. IV.

HELEN MARIE LOWMAN
"Helen"
August 9, 1941
Berlin, Maryland
Secretary
Remembered by: her rosy cheeks.
Tom Tom Typing Comm. IV; FNA III; FTA II: Eng. Club III,IV; Dance Comm. III; Vice-Pres. HR II,III.

WANDA CAROLE MALCOM
"Wanda"
March 5, 1941
Salisbury, Maryland
Accountant or Beautician
Remembered by: those beautiful turquoise eyes.
FNA III,IV; Jr. Class Play Comm.; English Club IV; Fr. Club II; Sr. Class Play Comm.

PEGGY LOUISE MANSFIELD
"Peggy"
November 17, 1941
Norfolk, Virginia
Telephone Operator
Remembered by: her soft voice.
SC III,IV; Tom Tom Comm.; Dance Comm. III; Jr. and Sr. Class Play Comm.; Honor Society; H.R. II,III.

NANCY LEE McCARTY
"Nancy"
July 5, 1941
Easton, Maryland
Airline Stewardess
Remembered by: her willingness to help.
FNA III,IV; English Club IV; Jr. and Sr. Class Play Comm.

VIVIAN NADINE MARINER
"Nadine"
June 7, 1941
Salisbury, Maryland
Marriage and Telephone Operator
Remembered by: her flashy dice.
English Club IV.

JULIA ANNE McGEE
"Judy"
September 4, 1941
Eden, Maryland
Secretary
Remembered as: being a good morning roll-taker.
Tom Tom Typing Comm.; Sr. English Club; Honor Roll II,III; Sr. Class Play Comm.; FNA IV.

WAYNE THOMAS MARSHALL
"Wayne"
July 29, 1941
Wilmington, Delaware
Marines or Army
Remembered by: his goofy laugh
Career Day Recorder; English Club IV.

BARRY KENYON MEARS
"Barry"
April 3, 1941
Salisbury, Maryland
Architect
Remembered by: his mustache.
SC II; HR Secretary II; Projectionist Club III; Jr. and Sr. Class Play Cast.

GWEN STANTON MATLACK
"Gwen"
March 3, 1941
Sheffield, Alabama
Art Teacher
Remembered as: being slim and prim.
Jr. & Sr. Class Play; Tom Tom Art Comm.; Volleyball II,III,IV; Bsktball Mgr. II; Stag III; Honor Roll III; FHA II; FTA IV; Pep Club IV; Color Guard II,III; Majorettes IV.

ALFRED ALEXANDER MELNIK
"Skipper"
September 19, 1941
Baltimore, Maryland
Undecided
Remembered by: His gymnastic ability.
Soccer II; Track II; Basketball J.V. III; Track III; English Club.

DONALD HOMER MENCL
"Don"
November 20, 1941
Summit, New Jersey
Electronic Engineer
Remembered by: the faculty.
Projectionist Club.

WANDA FAYE MOORE
"Wanda"
September 10. 1941
Cambridge, Maryland
Telephone Operator
Remembered by: loving French.
Dramatics Club Play II; English Club IV; Volleyball II; Basketball Class Team II.

SANDRA LUE MILLER
"Sandy"
January 6, 1941
Paulsboro, N. J.
College
Remembered by: her year-round suntan.
Wi-Hi News Staff III; Cheerleaders; FTA III,IV; Hockey IV; Dance Comm.; Jr. and Sr. Class Play Comm.

RONALD EMERSON MORGAN
"Ronnie"
January 23, 1941
Salisbury, Maryland
Doctor
Remembered by: his portable library.
Honor Society; SC II,III, IV; Pres. Jr. Class; Band II,III; Mu Alpha Theta; Tom Tom Comm.; SC Budget Comm. Chrm.

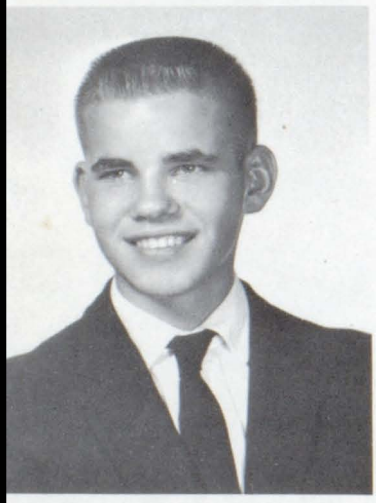

MAYHEW BYRON MILLS
"Mayhew"
July 8, 1940
Tony Tank, Maryland
Farmer
Remembered by: "tiptoeing through the tulips."
FFA II,III,IV; Soccer III; Yearbook Sales Comm.

JOAN ELIZABETH MORRIS
"Joan"
April 13, 1941
Salisbury, Maryland
Airline Hostess
Remembered by: her laugh.
English Club III,IV; FNA.

JOAN FRANCES MOORE
"Joan"
March 2, 1941
Cambridge, Maryland
Bookkeeper
Remembered by: her convertible.

CAROLYN VIRGINIA MUMPER
"Carol"
October 3, 1941
San Juan, Puerto Rico
Nursing
Remembered by: the Puerto Ricans.
FNA III,IV; Stag Reporter IV; Sr. Class Play Comm. IV.

PHYLLIS ANN MUIR
"Phyllis"
November 25, 1941
Salisbury, Maryland
Secretary
Remembered by: her navy-blue pea-jacket.
Senior English Club.

MARY ANN SUSAN NOCK
"Mary Ann"
August 19, 1941
Albany, New York
Nurse
Remembered by: Carole.
FNA II,III; Eng. Club III; Career Day Leader; Pep Club IV; Sr. Class Play Comm.

JOYCE LEE MURRAY
"Joyce"
November 12, 1941
Salisbury, Maryland
Teacher
Remembered as: "Tweety Bird."
S.C. Rep. IV; S.C. Alt. III; May Ct. II; Winter Car. Rep. II,III; Hockey III; Softball II; Volleyball III; H.R. Sec. IV; Eng. Club III; Dance Comm. II,III.

PHYLLIS LUCILLE NUSE
"Phyllis"
September 5, 1941
Salisbury, Maryland
Bookkeeper
Remembered as: having a head for numbers!

BETTY MAE NICHOLS
"Betty"
February 16, 1941
Salisbury, Maryland
Secretary
Remembered by: her size.
English Club IV.

LINDA MARIE NUTTER
"Linda"
June 1, 19
Salisbury, Maryland
Secretary
Remembered as: a snappy commander of our Color Guard.
Color Gd. Commander IV; Color Gd. III; FNA III,IV; Sr. Eng. Club.

JOSEPHINE RAYNE NOCK
"Jo"
November 20, 1941
Willards, Maryland
Stenography
Remembered by: "Goose."
Honor Roll II,III; FNA III, IV; Chorus II; Sr. Eng. Club; French Club II.

PATRICIA BROOKS OAKLEY
"Pat"
February 28, 1941
Salisbury, Maryland
Secretary
Remembered as: being Farm Queen.
Softball II,III,IV; Hockey III,IV; Dance Comm. II, IV; Jr. Class Play Make-up Comm. III; Homeroom Treas. IV; Eng. Club 39 IV; FHA II,III,IV.

ELLEN RAE BAILEY PALMER
"Ellen"
June 3, 1940
Salisbury, Maryland
Nurse
Remembered by: her pink house.
FTA II; FTA Comm. for party II; Jr. Class Play Usher; Banquets; Career Day Leader II; Sr. Class Play Hand Props Comm.; FNA.

KATHERINE FRANCES PARKER
"Kaye"
August 29, 1941
Salisbury, Maryland
Beautician
Remembered by: always a bridesmaid, never a bride.
Red Cross Rep. II; HR Pres. II; Band II,III; S.C. III; Sr. Class Play Comm. IV; Chorus IV; Sr. Eng. Club IV; FNA IV.

CAROLE JEAN PALONE
"Carole"
June 14, 1941
Salisbury, Maryland
Beautician
Remembered as: "Limpy".
Homeroom Vice-Pres. II; Pep Rally Club.

NAOMI LEE PARKER
"Naomi"
June 17, 1941
Salisbury, Maryland
Secretary
Remembered by: having a firm understanding.
Sr. Class Play; Basketball II.

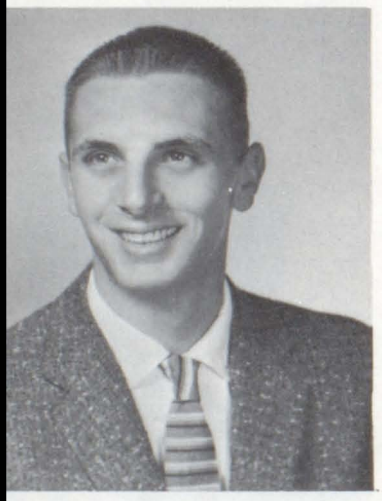

RONALD GUY PAOLONE
"Tony"
August 3, 1939
Salisbury, Maryland
Undecided
Remembered by: his love for boats.
Auto Club; Eng. Club.

PATRICIA JEAN PARKER
"Pat"
September 9, 1941
Salisbury, Maryland
Telephone Operator
Remembered by: her decelerated speech.
FNA II,III; Jr. Class Play Comm.; Sr. Class Play Comm.

CHARLES DEAN PARKER
"Charlie"
August 12, 1941
Salisbury, Maryland
Music
Remembered by: being long and tall.
Band II,III; Travel Club; Eng. Club IV.

RUSSELL ALBERT PARKER
"Albert"
October 31, 1941
Salisbury, Maryland
Doctor
Remembered by: taking over in Mrs. Phillip's absence.
Honor Society IV; Library Club II,III,IV (Pres.); Concert Choir II,III,IV (V.Pres.); S.C. Alt, II, III,IV; Will Comm.; Jr. Class Play Cast; Sr. Class Play Comm.

JAMES ALVIN PARKS
"Jimmy"
April 17, 1941
Salisbury, Maryland
Engineer
Remembered by: being the little shy guy of Wi-Hi.
Stamp Club III; Library Club II; Photography Club III.

DONALD PHILLIP PATTERSON
"Don"
January 24, 1941
Salisbury, Maryland
Teacher
Remembered by: being "Johnny on the Spot" manager; Football Mgr.; Basketball Mgr.; Jr. Class Play Committee, Yearbook Captain.

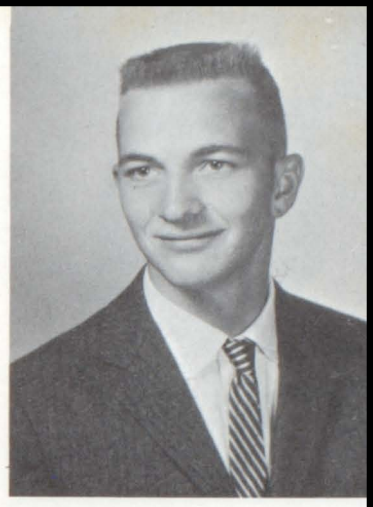

EURA BAYARD PARSONS
"Bayard"
November 2, 1940
Pittsville, Maryland
College
Remembered by: that smile.
Football.

DORIS LEE PAYNE
"Doris"
November 16, 1940
Allen, Maryland
Airline Hostess.
Remembered by: her far away gaze.
F.H.A. II,III,IV; Jr.-Sr. Banquet Comm.; Jr. Class Play Comm.; Sr. Class Play Comm.

LOUISE SCOTT PARSONS
"Weezie"
October 25, 1941
Salisbury, Maryland
Teacher
Remembered by: her candor.
Sr. Class Play Cast IV; Jr. Class Play Cast III; Will Comm. IV; F.T.A. Pres. III; Majorette IV; Color Gd. III; Dance Comm.; F.H.A. II,III,IV; Pep Club IV.

EDWARD MARSHALL PERDUE
"Ed"
July 21, 1941
Salisbury, Maryland
Aeronautical Engineer or Jet Pilot
Remembered by: his quiet intelligence.
Math Club.

NORMA LEA PARSONS
"Norma"
September 2, 1941
Salisbury, Maryland
Marriage or Secretary
Remembered by: Fruitland.
English Club III.

PHILIP MILFORD PERDUE
"Phil"
September 27, 1940
Salisbury, Maryland
Farmer
Remembered by: the chickens.
F.F.A. II,III,IV.

CONSTANCE CHARLOTTE PERKINS
"Connie"
June 3, 1941
Bryn Mawr, Pennsylvania
Secretary
Remembered by: singing "Big Daddy." Sr. Play Cast; Concert Choir IV; FTA III,IV; Jr. Class Play Usher; Honor Roll IV; Career Day Leader IV; English Club IV; Dance Comm. IV.

JOHN TOULSON PORTER
"Portable"
July 1, 1941
Salisbury, Maryland
Law or Business
Remembered as: Wi-Hi's Jerry Lewis.
Honor Society; SC II,III, IV; Homeroom Officer II, III,IV; Jr. Dance Comm. III; Monitor IV; Jr. Play Cast; Sr. Play Cast; Honor Roll IV.

SHARON PHILLIPS
"Sharon"
July 27, 1941
Salisbury, Maryland
Teacher
Remembered by: her calmness.
F.T.A. III,IV; French Club IV; Hand Props Comm. for Sr. Class Play.

FRANCES EVELYN POWELL
"Frankie"
February 18, 1941
Salisbury, Maryland
Elementary Teacher
Remembered by: her slow smile.
May Court II,III; Student Council II; Wi-Hi News Club II; Honor Roll II,IV.

MARJORIE ELLEN POLLITT
"Boats"
November 9, 1941
Salisbury, Maryland
College.
Remembered by: her big sister.
Wi-Hi news III; FTA III; Career Day Recorder IV; Jr. Play Cast; Sr. Play Comm.; English Club III.

WAYNE RYDER POWELL
"Wayne"
August 16, 1941
Salisbury, Maryland
Electronics
Remembered as: the big bear with a slide rule.
Radio Club II,III,IV.

VAUGHN HERBERT POPE
"Vaughn"
June 12, 1941
Delmar, Maryland
Baseball Player
Remembered by: his baseball ability.
Baseball II,III,IV; Basketball III,IV.

CAROLYN FRANCES PRICE
"Carolyn"
October 19, 1941
Crisfield, Maryland
Teacher
Remembered by: her flirtatious manner.
Concert Choir II,III,IV; Sr. Class Play Comm.; Sec. of Eng. Club; Rep. to Stag IV; Career Day Leader IV; Dance Comm. IV; Homeroom V.P. II.

PATRICIA ANN PRYOR
"Pat"
June 10, 1941
Salisbury, Maryland
Artist
Remembered by: her philosophical tendencies.
FNA Club III; Sr. Class Play Comm.; Jr. Class Play Comm.; FTA IV.

BETTY LOU RICHARDSON
"Betty Lou"
December 20, 1941
Salisbury, Maryland
Secretary
Remembered by: being Wi-Hi's mischievous miss.
FTA Club III,IV; Dance Comm. III,IV; Basketball III,IV; Sr. Class Play Comm.; Sr. English Club.

JOHN RICHARD PURCELL
"J. R."
April 5, 1941
Salisbury, Maryland
Draftsman
Remembered by: his Toni.
Jr. Class Play Comm.; Sr. Class Play Comm.

RALPH FURMAN RICHARDSON
"Furman"
October 24, 1941
Salisbury, Maryland
Business
Remembered by: his cool pool table.
Mgr. of Wi-Hi News IV; Gym Team IV; GOC Club II.

RONALD GILLIS RAYNE
"Ronnie"
June 29, 1941
Salisbury, Maryland
Teacher
Remembered by: his tennis racquet.
Basketball III,IV; Tennis IV; S. C. Rep. IV; Wi-Hi News Sports Ed. IV; Monitor IV; Baseball II.

ROBERT LEE RICKARDS
"Bob"
April 19, 1941
Salisbury, Maryland
Bookkeeper
Remembered by: the gang at the Polar Bar.
Gym Team III; HR Pres. II,III; Treas. of English Club III; VP of HR IV.

VICTOR PERRY RAYNE
"Vic"
November 28, 1941
Salisbury, Maryland
College
Remembered by: his unprecedented way of jitter-bugging.
Projectionist Club II,III; Library Club III; Gym Team III,IV; HR Pres. IV.

LINDA ANNE RIGGIN
"Linda"
September 27, 1941
Mid-Valley, Penna.
Teacher
Remembered by: her polaroid.
Tom Tom Phot. Comm. IV; Jr. Class Play Comm.; Sr. Class Play Comm.; Softball II,III; Dance Comm. III,IV; Red Cross Rep. III; Volleyball IV; FTA IV.

PATSY JEAN RING
"Patsy"
August 14, 1941
Salisbury, Maryland
Telephone Operator
Remembered by: high heels, earrings, and chewing gum.
FNA III,IV; Eng. Club III,IV; Usher for Band Concert III; Career Day Leader IV.

CONSTANCE ANN RODBELL
"Connie"
September 19, 1941
Salisbury, Maryland
College
Remembered by: her "Johnny" jokes
S. C. II,III,IV; Jr. Class Play; Dance Comm. II,III, IV; Sr. Class Play; FTA; Basketball Manager II; Will Comm.; Library Asst.

WILLIAM BLAIR RINNIER
"Bill"
August 11, 1941
Salisbury, Maryland
Air Force Academy
Remembered by: being Wi-Hi's answer to Sam Snead.
Golf II,III; Band II,III; H.R. II,III; Mu Alpha Theta IV; Monitor IV.

MARTHA EUGENIA ROGERS
"Martha"
November 23, 1940
Los Angeles, California
Medical Secretary
Remembered by: her terrific birthday party.
FHA II; FNA III,IV; Dance Comm. II; Jr. Class Play Publicity; Clean up Comm. II,III; Sr. Class Play Comm.

PATRICIA ANN RISTAINO
"Pat"
February 18, 1942
Governor's Island, N. Y.
Beautician
Remembered by: her unique coiffures.
Band II,III; H. R. Treas. III; Jr. Class Play Comm.; Winter Carn. Comm. III; Sr. Class Play Prompter; FNA IV.

JOHN ALBERT ROUTENBERG
"Johnny"
August 18, 1942
Baltimore, Maryland
General Practitioner
Remembered by: loving "white shoulders" perfume.
H. R. II,III; V.P. II,III; Baseball Team; AFS Ch. Assembly Comm.; Chr. Jr.-Soph. Class Dance; Jr. Class Play; Jr. Class Math Team; Mu Alpha Theta Club; Will Comm., Monitor IV.

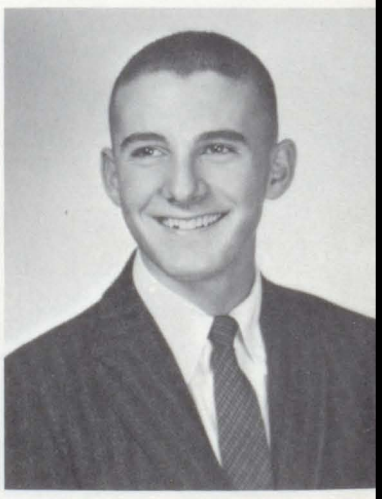

PATRICIA MARIE ROBINSON
"Pat"
September 12, 1941
Malvern, Iowa
Teacher
Remembered by: looking for the pink slip.
H. R. Sec. II,III,IV; S. C. II,IV; Winter Carnival Comm. III; Sr. Class Play Comm.; FTA III,IV; Eng. Club III,IV; Pep Club IV; Spring Choral Concert IV.

BARBARA ANN RUARK
"Barbara"
March 24, 1940
Salisbury, Maryland
Beautician
Remembered by: her beautician scholarship.
Eng. Club; IV; FHA Club II; Red Cross Rep. II; Sr. Class Play Comm.

BRUCE DOUGLAS RUARK
"Bruce"
May 14, 1941
Salisbury, Maryland
Navy
Remembered by: his terrific contributions in P. O. D. class.
J.V. Football II; English Club IV.

BRENDA DORMAN SCARBOROUGH
"Brenda"
May 27, 1941
Salisbury, Maryland
Telephone Operator
Remembered by: "down home."
English Club III; F.N.A. III; Choir III.

SANDRA LEE RUARK
"Sandra"
April 17, 1941
Salisbury, Maryland
Teacher
Remembered by: looking through the keyhole.
Wi-Hi News Staff IV; Wi-Hi News Rep. III,IV; Jr. Class Play Comm.; Sr. Class Play Comm.; F.T.A. IV.

EDWARD THOMAS SHAFFER
"Eddie"
June 5, 1941
Clearfield, Pennsylvania
College
Remembered by: being Jimmy Hoffa's buddy.
V. S. Football III; J. V. Football II; H. R. Vice Pres. III; Monitor IV; S. C. Alt. III; Gym Team II; Yearbook Salesman IV; Sr. Class Play Comm.

NANCY LEE SAHLER
"Nancy"
October 3, 1941
Salisbury, Maryland
Nurse
Remembered by: her clarinet.
Band II,III,IV; Library Club III; French Club IV; Jr. Class Play Comm.; Sr. Class Play Comm.

BILLIE RAY SHAVER
"Bill"
July 1, 1941
Statesville, N. Carolina
Navy
Remembered by: his dog.
English Club IV; J. V. Basketball III; Projectionists Club II; F.T.A. IV.

JOHN ROLAND SAVAGE
"Jackie"
March 18, 1941
Boothwyn, Pennsylvania
Store Owner
Remembered by: his fruit stands.
Concert Choir III; Band II,III; Sr. Class Play; All State Choir IV.

HOWARD LEE SHELDON
"Howard"
July 28, 1941
Salisbury, Maryland
Commercial Art
Remembered by: his surplus.
Sr. English Club.

ROSALIE MORRIS SHERWELL
"Rosalie"
January 24, 1941
Salisbury, Maryland
Chemist
Remembered by: being an efficient yearbook editor.
Yearbook Editor; Honor Society; "STAG" staff editor III, reporter II; S. C. Rep. III; Jr. Class Play-ch. of hand props comm.; French Club IV; Mu Alpha Theta III,IV.

RUTH SMITH SHUPE
"Ruth"
May 17, 1941
Siloam, Maryland
Bookkeeper
Remembered by: her exciting Christmas holidays.
Library Club.

MARY ANN SHOCKLEY
"Mary Ann"
February 7, 1941
Salisbury, Maryland
Salvation Army Officer
Remembered as: Sister Shockley.
Honor Roll III.

WILLIAM RONALD SKINNER
"Ronnie"
July 3, 1941
Ridgely, Maryland
U. S. Marines
Remembered as: Wi Hi's Yogi Berra.
Band II,III,IV; Dance Band III; Baseball II,III.

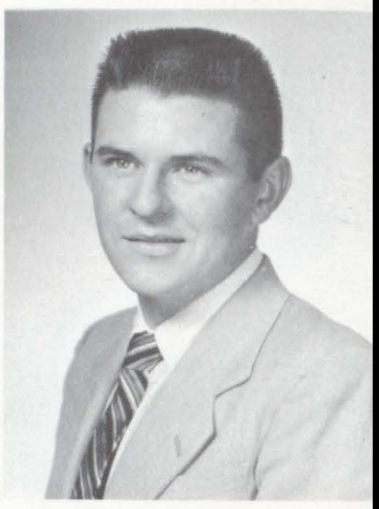

NANCY WILSON SHOCKLEY
"Nancy"
July 25, 1941
Salisbury, Maryland
College
Remembered as: being quiet as a mouse.
English Club IV; Hockey III; Softball II,III,IV; Sr. Class Play Comm.

KENNETH LEE STEININGER
"Ken"
June 7, 1941
Salisbury, Maryland
Professional Musician or Service Band
Remembered by: his hot trumpet.
Band II,III,IV; Dance Band; English Club.

POSEY ARNOLD SHUPE, Jr.
"Junior"
October 16, 1941
Fieldale, Virginia
Merchant Marines or Businessman
Remembered by: his red pants.
Gym Team; Library Club II.

WILLIAM FRANCIS STEWART
"Bill"
July 1, 1941
Salisbury, Maryland
Undecided
Remembered by: being the only Commercial student in 6th period English.
Honor Roll II; French Club.

PAUL BRUCE STRICKLAND
"Paul"
May 19, 1941
Philadelphia, Pennsylvania
Teaching and Law
Remembered by: His love for dancing.
LSRSC Del.; Stagg II; Jr. Class Play Comm.; Pres. Eng. Club; Sr. Class Play Cast; Pep Club IV; Football III; FTA III,IV; Winter Carnival Escort II, III; Honor Roll IV; H.R. V.P.; Library Club III.

JOHN WAYNE TAYLOR
"Wayne"
September 1, 1941
Salisbury, Maryland
Recreational Work.
Remembered by: his guitar.
Soccer II,III.

PAUL CORNELIUS SULLIVAN
"Paul"
January 10, 1941
Buffalo, New York
Journalism
Remembered by: "Solomon."
J.V. Football; Pep Club IV.

SIDNEY JACKSON TAYLOR
"Jack"
June 15, 1941
Salisbury, Maryland
Navy or Accounting
Remembered by: never aging.
Football Mgr. II; Track Mgr. II; Eng. Club IV.

THOMAS JOHN SULLIVAN
"Tom"
April 30, 1942
Buffalo, New York
Engineering
Remembered by: his chivalrous ways.
Golf III; Basketball II; Tennis II,III; French Club III.

BEVERLY ANN THOMAS
"Beverly"
January 26, 1941
Wilmington, Delaware
Interior Decorator
Remembered by: exceeding the yard limit.
Sr. Class Play Prompter; FNA III,IV; Volleyball Mgr.; English Club IV.

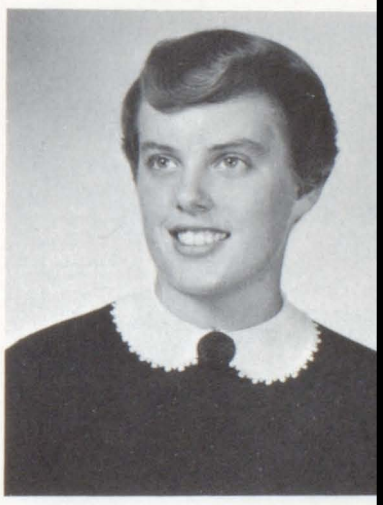

BERTRAN THOMAS TAYLOR
"Tom"
November 16, 1941
Salisbury, Maryland
Sportswriter
Remembered by: his imitations.
Honor Society; Baseball II,III,IV; Sr. Class Treas.; Jr. Class Play; Sr. Class Play; HR Pres. IV; SC IV; Wi-Hi News Staff.

DOROTHY JEAN THOMAS
"Dottie"
April 11, 1941
Steubenville, Ohio
Bookkeeper
Remembered by: being helpful in homeroom.
English Club IV; FTA IV; French Club III; Recorder Career Day IV.

MATILDA KATHLEEN THOMAS
"Tillie"
June 5, 1941
Crisfield, Maryland
Undecided
Remembered by: her l o o o n g hair.
English Club IV.

DION RICHARD TILGHMAN
"Dion"
December 13, 1940
Salisbury, Maryland
Undecided
Remembered by: his three-day week-ends.

PAUL LAVERNE THOMAS
"Paul"
February 28, 1942
Ithica, New York
Air Force
Remembered by: helping to build Little Miss Salisbury.
Stamp & Coin Club; English Club III,IV.

NANCY CAROL TILGHMAN
"Nance"
April 4, 1941
Salisbury, Maryland
Airline Stewardess
Remembered by: her written oral reports.
Pres. of English Club II; FNA III.

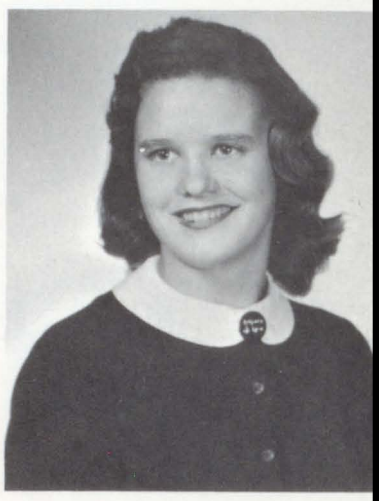

BETTY JOYCE THOMPSON
"B. J."
March 6, 1941
Rosedale, Mississippi
Social Worker
Remembered by: leaving with a teacher for a preacher.
Concert Choir III,IV; Sr. Class Play Comm.; English Club III,IV.

DONALD LEE TOWNSEND
"Don"
November 10, 1941
Salisbury, Maryland
Bus. Administration
Remembered by: being editor of Wi-Hi News.
Football III,IV; Basketball II,III,IV; Baseball II, III,IV; Editor of School Paper; Dance Comm. II, III,IV; Monitor IV; Sr. Class Play Comm.

BONNIE BENNETT TILGHMAN
"Bonnie"
January 2, 1942
Salisbury, Maryland
Interior Decorator
Remembered as: Tillie.
Concert Choir II,III; FNA III; Sr. Class Play Comm.

PATRICIA ELLEN TRADER
"Pat"
March 10, 1941
Salisbury, Maryland
Secretary
Remembered by: her excellent work on anything she attempts.
Honor Society Sec.; Honor Roll II,III,IV; Jr. Class Sec.; Student Council II, III,IV; Tom Tom Typing Chrmn.; Dance Comm. II, IV; Eng. Club IV.

EVELYN FAYE TRUITT
"Faye"
September 20, 1941
Lewes, Delaware
Teacher
Rememberd as:
"Rapunsel."
Library Club II; F.T.A. III.

EDYTHE ANNE VALLIANT
"Cookie"
December 28, 1941
Salisbury, Maryland
College and Marriage
Remembered by: her brother.
F.N.A. III; Wi-Hi News Rep. II; Sr. Play Usher; Sr. Play Comm.; Eng. Club III; Soph. Dance Comm.; Pep Club IV.

GLENN WAYNE TRUITT
"Wayne"
April 14, 1941
Salisbury, Maryland
Lawyer or Teacher
Remembered by: his sly remarks.
F.T.A. IV; G.O.C. II; F.B.L.A. IV.

SANDRA LEE VICKERS
"Sandra"
February 9, 1941
Salisbury, Maryland
Medical Secretary
Remembered by: her-r-r Bob.
Honor Society; Honor Roll II,III,IV; Asst. Associate Ed. of Tom Tom; H.R. Pres. II; Student Council III,IV; French Club Sec.; H.R. V. P. III; Stag Typing Chrmn.

ROSANN TRUITT
"Rosann"
August 30, 1941
Salisbury, Maryland
Teacher
Remembered by: her even temper.
F.T.A. III,IV; Sr. Play Comm.; Decorations Comm. for Back-to-School Dance; Tom Tom Art Comm.; H.R. Sec.-Treas. IV.

HELEN LOUISE WALKER
"Louise"
December 13, 1941
Brooklyn, New York
Secretary
Remembered by: being quiet and likable.
English Club IV.

JO ANN TWILLEY
"Jo Ann"
May 1, 1941
Salisbury, Maryland
Teacher
Remembered by: her friendliness.
Honor Society; Associate Ed. of Tom Tom; F.T.A. III,IV; French Club; Honor Roll II,III; Jr.-Sr. Banquet Comm.; Jr. Play Comm.; Sr. Play Comm.; Winter Carnival Comm.

NANCY FLORENCE WALSTON
"Nancy"
February 1, 1941
Salisbury, Maryland
Secretary
Remembered by: being one of the three girls who wanted to take auto-mechanics.
Sr. English Club III,IV; F.N.A. III; F.T.A. IV.

ANN ELIZABETH WAND
"Ann"
September 7, 1941
Washington, D. C.
College
Remembered by: her slumber parties.
FHA II; Dance Comm. II; FNA III,IV; Fr. Club IV; Will Comm. IV; Play Comm. III,IV.

JERRY MICHAEL WELSH
"Jerry"
November 14, 1941
Salisbury, Maryland
College or Coast Guard
Remembered by: his spotlight.
Band II,III; Eng. Club IV; Soccer II; Radio Club II; Wi-Hi News Rep. III; Monitor IV; Sr. Class Play Comm.

MARGARET MARIE WARD
"Margaret"
October 14, 1941
Willards, Maryland
Beautician
Remembered by: her love for cherry pie.
Senior Class Play.

ERNEST DUANE WEST
"Duane"
April 28, 1941
Salisbury, Maryland
Ministry
Remembered by: "Tea for Two."
Concert Choir IV; Band II; English Club III,IV.

BEATRICE KAYE WEBSTER
"Kaye"
November 16, 1941
Salisbury, Maryland
Receptionist and Marriage
Remembered by: her unique accent.
HR Sec. III; HR Pres. IV; Jr. Class Play; Sr. Class Play; FNA III; FHA IV; Honor Roll IV.

EUGENE WILSON WHARTON
"Gene"
September 15, 1941
Salisbury, Maryland
Mechanic
Remembered by: his easygoing manner.
Band II,III,IV; Dance Band IV; Stamp Club.

ROBERT JOSEPH WEBSTER
"Joe"
June 7, 1941
Lewes, Delaware
Business Administration
Remembered by: his Yul Brynner haircut.
Varsity Football IV; J.V. Football III; Track II; Projectionist Club II; FTA III,IV; Treas. of English Club IV; Dance Comm. II,III; Asst. Yearbook Business Mgr.

GEORGE HAMILTON WHITE
"George"
October 26, 1941
Salisbury, Maryland
Law
Remembered by: his little car.
Band II,III,IV; Monitor IV; HR V.P. IV; All-State Band III,IV; Band Quartermaster IV; Wi-Hi News Rep. III; Mu Alpha Theta III; Stamp and Coin Club II; Sr. Class Play.

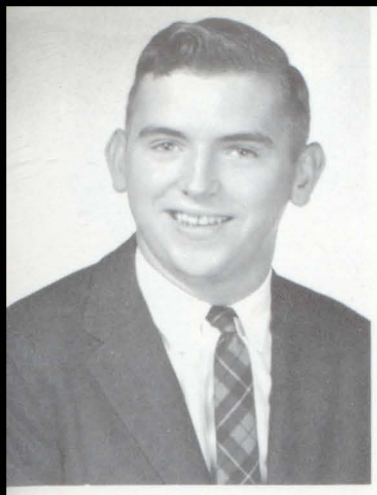

NOAH LINWOOD WHITE
"Noah"
September 13, 1941
Salisbury, Maryland
Undecided
Remembered as: Snow-ball.
FFA II,III,IV.

PHYLLIS ANN WILKINSON
"Phil"
December 31, 1940
Salisbury, Maryland
Nurse
Remembered as: Wi-Hi's slender-ella.
English Club III,IV; FNA Club IV.

SANDRA LEIGH WHITE
"Sandra"
September 3, 1941
Salisbury, Maryland
College
Remembered by: being a good-will ambassador to Finland.
Choir II; Honor Roll II; IV; HR Sec.-Treas. II; Exchange Student III; Choir III; HR Pres. III; Jr. Class Play III; FTA III, IV; Choir IV; V.P. French Club IV; Will Comm. Co-Chairman IV; Dance Comm. IV; Sr. Class Play Comm.; Honor Roll IV.

JAMES BRUCE WILLIAMS
"Bruce"
March 17, 1941
Salisbury, Maryland
Electrical Engineer
Remembered by: being a diligent class officer.
Honor Society; V.P. of Jr. Class; V.P. of Sr. Class; Co-Chairman of Photography Comm. for Yearbook IV; Mu Alpha Theta; S.C. Alt. III,IV; Jr. Class Play Comm.; Monitor IV.

EDWARD QUENTIN WILGUS
"Ed"
June 18, 1941
Chincoteague, Virginia
Business College
Remembered by: his wave.
Dance Comm. IV; Clean-up Campaign II; Library Club IV; FBLA Club IV.

JUDITH LOUISE WILSON
"Judy"
March 28, 1941
Lancaster, Penna.
Commercial Art
Remembered by: saying little and accomplishing much.
FNA III, IV; French Club IV; Hockey IV; Volley-ball IV; Dance Comm. II, III,IV.

JAMES ALFRED WILKINS
"Jimmy"
June 1, 1940
Willards, Maryland
Undecided
Remembered as: "Spriggy."
Soccer II; Dramatics II; Band II.

LAFAYETTE STANLEY WILSON
"Stanley"
March 2, 1941
Salisbury, Maryland
Navy
Remembered by: his historic name.
Film Hounds II; Proj. Club III; English Club III,IV.

KENNETH BRUCE WOOD
"Woodie"
January 6, 1942
Quantico, Virginia
Commercial Artist or Draftsman
Remembered by: his vivid imagination.
Chrmn. of Handbook II; Publicity Chrmn. Winter Carnival; Art Comm. Yearbook; Poster Chrmn. Pep Club; Golf Team III; IV; Sr. Class Play IV; J.V. Basketball II; Chorus II.

SUSAN RODNEY ZIEGER
"Sue"
October 24, 1941
New York, New York
Fashion Designer or Model
Remembered by: her individuality in clothes.
Library Club II; FHA II; FTA III; Sr. Class Play Prompter.

JUDITH ELAINE CECILIA ZAK
"Judy"
January 8, 1941
Baltimore, Maryland
College
Remembered by: her mighty Mercury.
Honor Roll III; Sr. Class Play Comm.; Jr. Class Play Comm.; Student Leader Career Day; FTA IV; English Club III,IV; Wi-Hi News Staff IV; Volleyball IV; FBLA IV.

ALMA MATER

Dreaming of Alma Mater,
Down on the Eastern Shore,
Dreaming of pals and friendships,
Memories forevermore.

Alma Mater, Alma Mater, I love you,
Paradise forever lies 'neath skies of blue.

Deep in my heart there's a longing,
Just for the sight of you;
I know you're always waiting,
I know you're always true.

In the sunshine or in shadow ever new,
Alma Mater, Alma Mater, I love you.

IN MEMORIAM

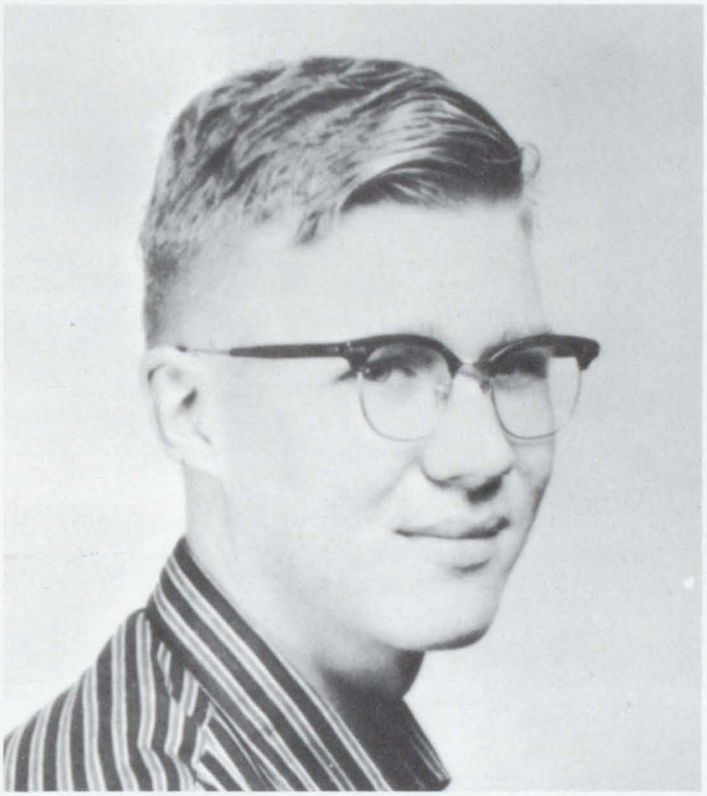

CRAIG COVINGTON

September 25, 1939--June 11, 1958

Beloved Member

of the Class

of

Nineteen Hundred Fifty-nine

We, the class of 1959, desiring to increase our knowledge, have sought, in various ways, to uncover sources of learning never before tapped by our generation. In the old tradition of Wicomico Senior High School, we bequeath this literary effort to the unsuspecting underclassmen who follow in our footsteps.

BARRY ADKINS leaves his camera capers to Ross Kleinman.

FRANCIS ADKINS leaves his middle name to the Methodists.

GERALD ADKINS leaves still trying to think of something to say.

MARION ADKINS leaves, "Where is the MacBeth book which I had before me?"

DOROTHY ALDRICH leaves to join the June Taylor Dancers.

BARBARA ASHLEY leaves to meet Jimmy.

BARBARA BAILEY leaves to keep her Friday night dates (with Mr. Sheridan).

BOB BAKER leaves his formula for being round, firm, and fully packed to Lucky Strike.

EDWARD BANKS leaves his masculine chuckle to Webster Harper.

GEORGE BARNETT bequeaths his fighting spirit to Ronnie Knapp.

ROSE BAYLY leaves as Wi-Hi's deerslayer.

JOHN BEAUCHAMP leaves to tour the town on Saturday afternoons.

JOHN BEIRLE leaves still holding his head up high.

BETTY BERGER leaves her Bergers to Harley.

MARGARET BETHARDS leaves having represented Wi-Hi at the Herald Tribune Forum.

LINDA BETTS leaves her sun glasses to Rita Hayworth.

CAROLYN BLACKSON leaves her naivete to Judy Graham.

MICKEY BLOODSWORTH leaves his one-armed drivers license to Ronnie Nelson.

KAREN BOHNAK leaves his potato chips to Beckers.

SUSAN BOLTZ leaves her bolts to the junior nuts.

SANDRA BOOLE leaves her industriousness to Judy Murphey.

LARRY BORNT leaves being one of Wi-Hi's top notch monitors.

JANE ELLEN BOUNDS leaves her party-giving techniques to Elsa Maxwell.

BRUCE BOWER leaves as a man of the world.

GEORGE BRADFORD leaves after having raised his own corn beef and cabbage out in "them there" backwoods.

WAYNE BRADFORD leaves his Old Spice to the juniors casinovas.

To Bob Mark goes GLYNN BRIDGE'S red curls.

RONALD BRIDGE leaves his car to the future automechanics.

BONNIE MOORE BRITTINGHAM leaves her snow-white complexion to Roberta Kelly.

PATRICIA BRITTINGHAM leaves her waistline to Melanie Ayres.

SYLVIA BRITTINGHAM leaves her come-hither smile to Pat Leist.

GORDON BROWN leaves an empty chair in Maryland State Band.

JAMES BROWN leaves in his flashy new Pontiac.

VICKI BUHR leaves her terrific interest in Student Council to Margaret Roe.

DONALD BYRD leaves his walk to Gary Cooper.

H. B. CALDABAUGH leaves being Miss Warren's buddy-buddy.

BOB CALDWELL leaves to take over the presidency of the U. S.

WALTER CANDY leaves his name to the Hershey factory.

JEAN CANN leaves Salisbury with everyone wishing her "Good Luck."

BURTON CANTWELL leaves his agile feet to Frances Barker.

BONNIE CAREY bequeaths her charm to Penny Williams.

GEORGE CAREY leaves his unruffled air to Webster Harper.

CHRISTIE CARTER leaves for a June wedding.

PIERRE CASSE leaves Mrs. Smullen to undisturbed peace.

KEN CATLIN leaves to teach Safety Driving.

JOANNA CATO bequeaths her wardrobe to Doris Dashiell.

BARBARA CHEVALLIER leaves her name to whoever can pronounce it.

BONNIE CHESSER leaves her curls to Mrs. Smullen.

EBBA CHRISTENSEN leaves her leadership abilities to Phyliss Morgan.

RAY CLARK leaves trying to organize another poker game.

SHIRLEY COOPER leaves her rain coat to Gail Reese.

WILLIAM CORDREY leaves his dry wit to Johnny Dashiell.

BRENDA COULBOURNE leaves to keep peace in the family.

CAROLE CREYGHTON leaves for Esham's Hatchery.

MAXINE DATTELBAUM leaves fickleness to Carol Melson.

JUDITH DAVIS leaves her cuteness to Southy White.

LLOYD A. DAVIS leaves to sit on the boss's lap.

ROBERT C. DENNIS leaves his complexion to the Wi-Hi Indians.

ELEANOR DENSON bequeaths her quiet ways to Carolyn Condon.

JOHN DeWINDT leaves his name to John Peter ha-deWindt V.

JACKIE DICKERSON leaves still trying to replace the broken record.

CYRUS DIRICKSON leaves his "32 quart crate" to Alta Ann Focht.

HELEN DISE leaves her love for horses to Susan Gordy.

CARROLL DISHAROON leaves Flo walking to classes alone.

FREDDIE DISTLER leaves his walk to Charles Brown.

SUSAN DONALDSON leaves her ambition to be the first female on the moon to the junior space women.

WILLIAM DRYDEN leaves passing out his cigars.

PATRICIA DUNBAR leaves her radio to Linda Banks.

MARY DURAN leaves for the wild, wild west.

BETTY ELLIOTT leaves to prepare meals for the snack bar at P.G.H.

CYNTHIA ELLIOTT leaves being super salesman for the school store.

SHIRLEY ELLIS leaves blocking the lockers.

NANCY EMERSON leaves her love for fun to Jackie Phillips.

DAVID ENNIS leaves his casual manner to Andy Phillips.

JOHN ENNIS leaves his ability on the trampoline to Jerry Taylor.

RICHARD ESHAM leaves still pampering his T bird.

JOAN EVANS leaves Miss Farlow looking for another secretary.

JUDITH FAIDLEY leaves keeping her eye on every available male.

JACK FARLOW leaves his clever (?) remarks to Jerry King.

CLAUDETTE FARRELL leaves still "Crossing the Bar."

JOAN FEENEY leaves her fingernails to Revelon.

JEFF FERRAND leaves as the little boy with the big brain.

ED FEENEY leaves Joyce Kotarides looking for another escort.

CHARLOTTE FOSTER leaves still making plans for marriage.

EDWARD FRESHWATER splits his height between Doug Cameron and David Hill.

SHIRLEY FURBUSH leaves her red hair to Nancy Insley.

ROCKY GARRETT leaves as Wi-Hi's dancing wrestler.

DONALD GILLIS bequeaths his roving eyes to Don Granger.

NORRIS GILLISS leaves his incense supply to Buddha.

VIRGINIA GLASS leaves interested in STC activities.

CURTIS GODFREY leaves his dark spot in the hall to Frankie Bell.

MAURICE GOFF leaves for Sherwood Forest.

JAMES GORDY leaves his seat in Mrs. Potts' study hall to Al Parkin.

LLOYD GREGORY leaves laughing his way out of Sr. Science Class.

EARL GRIFFIN leaves Wi-Hi's grass to grow again.

ELLA MAY GRIFFIN and FAYE STELLA GRIFFIN leave their ability to look alike to any two people who want to suffer with it.

CORA CAUSEY HAIGHT leaves being well thought of by everyone.

GEORGE HAMMOND leaves, "How're you fixed for blades?"

ROBERT HARPER leaves . . . but not very fast.

JOYCE HARRINGTON leaves still trying to figure out those Simplicity guide sheets.

DONNA HARRIS leaves her pleasing disposition to Rosemary Bozman.

CHARLES HASTINGS leaves still arguing about cars in Sr. Science Class.

NANCY HASTINGS leaves her cooking ability to Betty Crocker.

RONALD HAYES leaves being called "red on the head."

MARLENE HEARNE leaves her ready smile to Susan

Briele.

FRANCES PARKS HEARN leaves singing "Off we go to the wild blue yonder."

NANCY HENDERSON leaves her sparkling personality to Jan Valliant.

PATRICIA HENDRICKSON leaves Miss Moore looking for another protegee.

MARTHA HILL leaves stumbling over anthills.

JAMES HITCH leaves laughing last.

JACK HOBBS leaves his ears to Dumbo.

EDWARD HOLLOWAY leaves for his long trip home.

JUDY HOPE leaves her Ford convertible to Judy Riall.

CAROL HOPPES leaves still eating in English Class.

TOM HORSEMAN leaves as Wi-Hi's sweet, shy guy.

ALAN HUDSON leaves his recipe for blueberry pie to the home economics department.

STEVE HUMPHREYS leaves his big brown eyes to Richard Brown.

LOUDELL INSLEY leaves to be the absent-minded professor.

LINDA INSLEY leaves as quiet as a church mouse.

BETTY MORRIS JONES leaves her pleasing disposition to any girl who is lucky enough to get it.

JUDITH JONES leaves for the University of Delaware.

LLOYD JONES leaves not driving over 50 miles per hour?

PAUL JONES leaves for the high seas.

ROBERT KELLY leaves his spot close to the ground to Tom Sample.

SANDRA KELLY bequeaths her sweet ways to Kay Hopkins.

GEORGE KEMMERER leaves as Eva-Maria's escort.

MARVIN KILMON leaves his spectacles to Robert Evans.

ALAN KNOWLES leaves catching 40 winks in P.O.D.

DAVID KURTZ leaves still fighting the Germans.

LUCILLE LAMOTHE leaves to become a social worker.

ELLEN LANDON leaves speaking for democracy.

EVA LANGNER leaves Margaret without a sister.

LINDA LARMORE leaves her interest in school activities to Norman Conway.

PHILLIP LARMORE and RICHARD LARMORE leave to fight fires together.

MARY F. LECATES leaves as a nice kid.

JACK LEVERING leaves his ability to get along with people to Bob Elliott.

DIANE LEWIS quietly walks away.

JOYCE LITTLETON leaves being a "do-it-all."

CAROLE LIVINGSTON leaves pounding the keys for the Tom Tom.

JANET LOMBARDO leaves listening to everybody's problems.

MARY BETH LONG leaves her life savers to Jerry Hartman.

EDNA MAE LOWE leaves to walk down the isle.

To Jeannette Nichols goes NANCY LOWE'S friendliness.

HELEN LOWMAN leaves her pleasant smile to Janice Adams.

DICK LYNCH leaves his slow smile to Don Trivets.

DOTTIE MACE leaves wondering who Dorotha Gail is.

NANCY MAGUIRE leaves as Wi-Hi's sharp shooter.

WANDA MALCOM leaves her eyes to Kim Novak.

PEGGY MANSFIELD leaves her blonde hair to the other Mansfield (Jayne, of course).

WAYNE MARSAHLL leaves that Ipana smile to Bucky Beaver.

GWEN MATLACK leaves her appetite to Indiana Phillips.

NANCY McCARTY leaves her cute ways to Carol Caldwell.

JULIA McGEE leaves Peggy without a companion.

BARRY MEARS leaves as a "Man Against Crime in the Cafeteria."

ALFRED MELNIK leaves still dancing with Sigrun.

DONALD MENCL leaves having made an impression.

MAYHEW MILLS leaves being liked by all.

NADINE MARINER leaves still looking for a double date to the Prom.

SANDRA MILLER leaves her dynamic initiative to Droopy.

JOAN MOORE leaves in that convertible.

WANDA MOORE leaves her place in psychology class to Shirley Silvia.

RONALD MORGAN leaves his brain capacity to John Howard.

JOAN MORRIS leaves her laugh to Trigger.

PHYLLIS MUIR leaves hoping to get there on time in the future.

CAROLYN MUMPER leaves shyness to Mike Long.

JOYCE MURRAY leaves her neatness to Henrietta Hancock.

BETTY NICHOLS leaves her smallness to Betty Larmore.

JOSEPHINE RAYNE NOCK leaves her sparkles to 7-up.
MARY ANN NOCK leaves still talking.
PHYLLIS NUSE leaves her quiet manner to Dorothy Amoss.
LINDA NUTTER leaves the gleam in her eye to Judy Riall.
PATRICIA OAKLEY leaves as Farm Queen.
ELLEN BAILEY PALMER leaves her dark eyes to Delores MacMillan.
CAROLE PALONE leaves her natural curly hair to Pat Phoebus.
RONALD PAOLONE leaves everybody wondering how he did it.
CHARLES PARKER leaves still backing the trombone section.
KATHERINE FRANCES PARKER leaves, "Hello, R. E. Powell."
NAOMI PARKER leaves her slinky walk to Linda Steere.
PATRICIA PARKER leaves to model for Mademoiselle.
ALBERT RUSSELL PARKER leaves his devilish ways to Johnny Bozman.
JAMES A. PARKS leaves with an adolescent squeak.
BAYARD PARSONS leaves his rope to Houdini.
LOUISE PARSONS leaves her acting ability to Penny Williams.
NORMA PARSONS leaves her thoughtfulness to Pat Phillips.
DONALD PATTERSON leaves Phil Wright looking for a buddy.
DORIS PAYNE leaves her voice to the Kingfish.
EDWARD PERDUE leaves to puzzle Einstein.
PHILIP PERDUE leaves his green stamps to Mrs. Smullen.
CONSTANCE PERKINS leaves for Broadway.
SHARON PHILLIPS leaves as "Flee."
MARJORIE POLLITT leaves her rosy cheeks to Mrs. Dick.
VAUGHN POPE leaves making the winning point in the Cambridge game.
JOHN PORTER leaves his witty remarks to Curtis Miller.
FRANCIS POWELL leaves her peaches and cream complexion to Kaye Devage.
WAYNE POWELL leaves still solving the impossible problems in Trig class.
CAROLYN PRICE leaves her organ to Hammond.
PATRICIA PRYOR leaves her shy, cute manner to Phyllis Kay Gordy.
JOHN PURCELL leaves his dimples to Bob Esham.
RONALD RAYNE leaves as committee chairman and champion, too.
VICTOR RAYNE leaves for the A. A.--A.
BETTY LOU RICHARDSON leaves her ready smile to Karen White.
FURMAN RICHARDSON leaves in his Ford, but which one.
ROBERT RICKARDS leaves his S. & H. Green Stamps to the Blvd. Theater.
LINDA RIGGIN leaves to swim the English Channel.
PATSY RING leaves looking for a keepsake.
WILLIAM RINNIER leaves for the Air Force Academy.
PATRICIA RISTAINO bequeaths her individuality to Peggy Meade.
PATRICIA ROBINSON leaves trying to find a dry road to Lebanon.
CONSTANCE RODBELL leaves her car to Bower's Junk Yard.
MARTHA ROGERS leaves her quiet, mysterious manner to Elizabeth Jane Carey.
JOHN ROUTENBERG leaves his blushing ears to Bill Oakley.
BARBARA RUARK leaves to become a beautician.
BRUCE RUARK leaves his deep laugh to Santa Claus.
SANDRA RUARK leaves still helping Jack with his English.
NANCY SAHLER leaves collecting A's in P.O.D.
JOHN R. SAVAGE leaves his place in the All-State Chorus to Dabney Morris.
EDWARD SHAFFER leaves with his heart still his own.
BILLIE SHAVER leaves paying his last down payment for the AFS campaign.
HOWARD SHELDON leaves his belt buckles to the Lone Ranger.
ROSALIE SHERWELL leaves for Mexico and . . .
MARY SHOCKLEY leaves still ringing the bells for the Salvation Army at Christmas.
NANCY SHOCKLEY leaves with a crowd in her back yard in the summer.
POSEY A. SHUPE leaves Emma still wondering what he said.
WILLIAM SKINNER leaves tooting the tuba.
RUTH SMITH SHUPE leaves as another addition to the Shupe family.
KENNETH STEININGER leaves his place in the band

to Fred Kelley.

WILLIAM STEWART leaves as the other brave boy in French class.

PAUL STRICKLAND leaves his limber legs to Howdy Doody.

PAUL SULLIVAN leaves his younger brother without a shelter.

THOMAS SULLIVAN leaves people still wondering whether his name is Tom or Tam.

JACK TAYLOR leaves everyone wondering why they call him "Andy."

JOHN TAYLOR leaves his guitar to Shirley Stanley.

THOMAS TAYLOR leaves his cool, casual manner to Dave Calloway.

BEVERLY THOMAS leaves still using her head.

DOROTHY THOMAS leaves Mrs. Disheroon without a helper in homeroom.

PAUL THOMAS leaves to be a big automotive tycoon.

TILLIE THOMAS leaves her long ponytail to Penny Bailey.

BETTY THOMPSON leaves as a teacher's pet.

BONNIE TILGHMAN leaves her love for culture to Beverly Hearn.

DION TILGHMAN leaves his hair to Mr. Hope.

NANCY TILGHMAN leaves her artistic ability to Tom Jones.

DON TOWNSEND leaves his plaid shirts to Jack Ruark.

PATRICIA TRADER leaves still typing the last page of the yearbook.

EVELYN TRUITT leaves her books to the county library.

WAYNE TRUITT leaves "What's up doc?"

ROSANN TRUITT leaves still thinking of good ideas for the Old Home Prize.

JO ANN TWILLEY leaves her angelic glow to Nancy Insley.

ANNE VALLIANT leaves still talking about "that cadet."

SANDRA VICKERS leaves her crying shoulders to Ann Landers.

HELEN WALKER leaves being helpful.

NANCY WALSTON leaves wondering why girls can't take automachanics.

ANN ELIZABETH WAND leaves still being the favorite cook of the Will Committee.

MARGARET WARD leaves still beaming over the fact that she won her Prom gown.

KAYE WEBSTER leaves still playing those pixie little parts in the plays.

JERRY WELSH leaves--Wo-Wo-Wo (war yell).

DUANE WEST leaves Mrs. Wootten without a male soloist.

GENE WHARTON leaves for Indianapolis.

GEORGE WHITE leaves his little white bug to Bob Merryman.

NOAH WHITE leaves slower than Moses.

SANDRA WHITE leaves her congeniality to Jean Dufty.

EDWARD WILGUS leaves his wavy hair to Jim Stewart.

JAMES WILKINS leaves, "What's under your hood?"

PHYLLIS WILKINSON leaves her two-tone complexion to Chevrolet.

BRUCE WILLIAMS leaves taking the last picture for the Wi-Hi yearbook.

JUDITH WILSON leaves her reserved manner to Brenda Johnson.

STANLEY WILSON leaves ready for anything but more school.

BRUCE WOOD leaves with his foot in his mouth.

JUDITH ZAK leaves her sweaters to Pandora.

SUSAN ZIEGER leaves her last place on the roll to Bill Ziegler.

You'd look this way, too, if you had just read the will.

UNDERCLASSMEN

WHS

JUNIOR CLASS OFFICERS

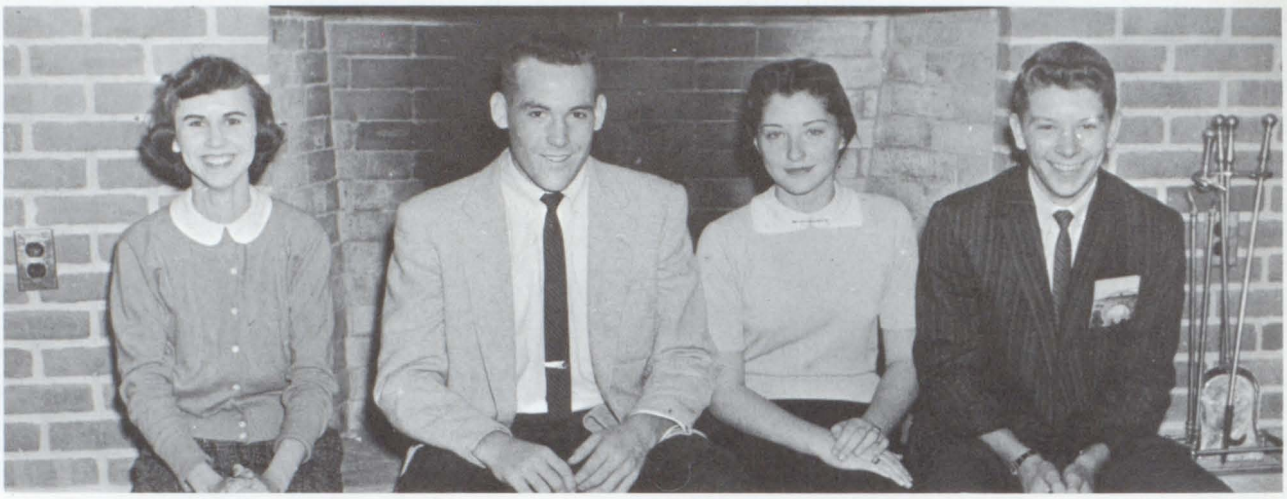

L. TO R.: Phyllis Trice, Treasurer; David Oursler, President; Judy Murphey, Secretary; Bob Esham, Vice-President.

313 JOVIAL JUNIORS

Joyce Ann Abbott
Margaret Abbott
Faith Adams
Janice Adams
Bonnie Adkins

Josephus Adkins
Phillip Adkins
Sandra Agnew
Betty Jo Allen
Dorothy Amess

Patricia Anderson
Gale Annonio
Ronnie Ardis
Morris Arvey
Penny Bailey

Frances Barker
John Beauchamp
Frank Bell
James Bennett
Bruce Betts

Donna Kay Bishop
Edward Bounds
Delores Bower
Betty Bowman
Keith Boyles

JUNIORS

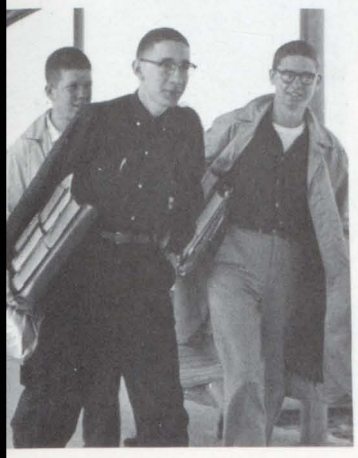

Late for class!

Barbara Bozman
John Bozman
Rosemary Bozman
Beverly Bradley
Harry Bragg

Nancy Brenner
Charles Brewington
Susan Briele
Jerry J. Brittingham
Jerry L. Brittingham

Pauline Brittingham
Mary Brown
Richard Brown
Burton Bunting
David Callaway

Sandra Cantwell
Susan Capony
Betty Carey
Elizabeth Carey
Joseph Carr

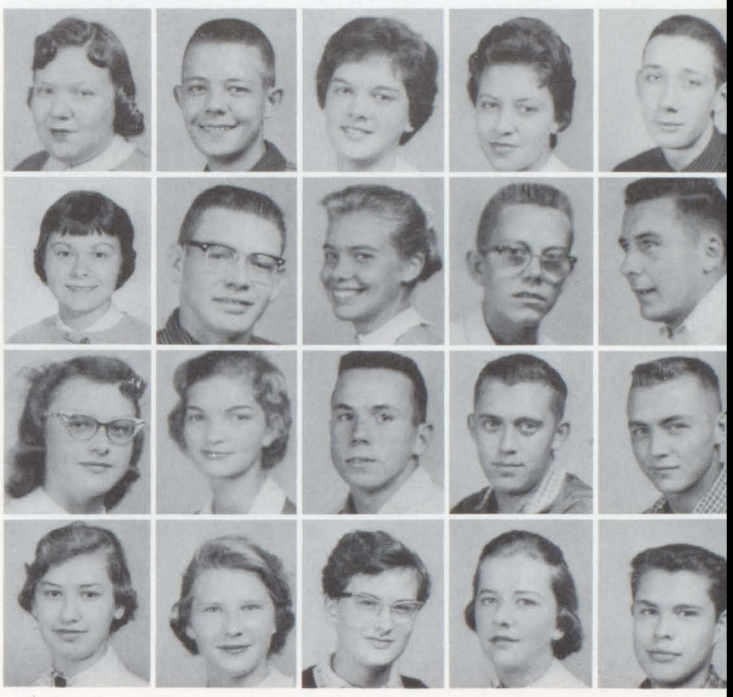

Charles Cathell
Gertrude Chandler
Julia Chase
Vicki Chesser
David Lee Chew

Nona Cimino
Mary Ciskowski
Linda Clemmons
Carolyn Condon
Norman Conway

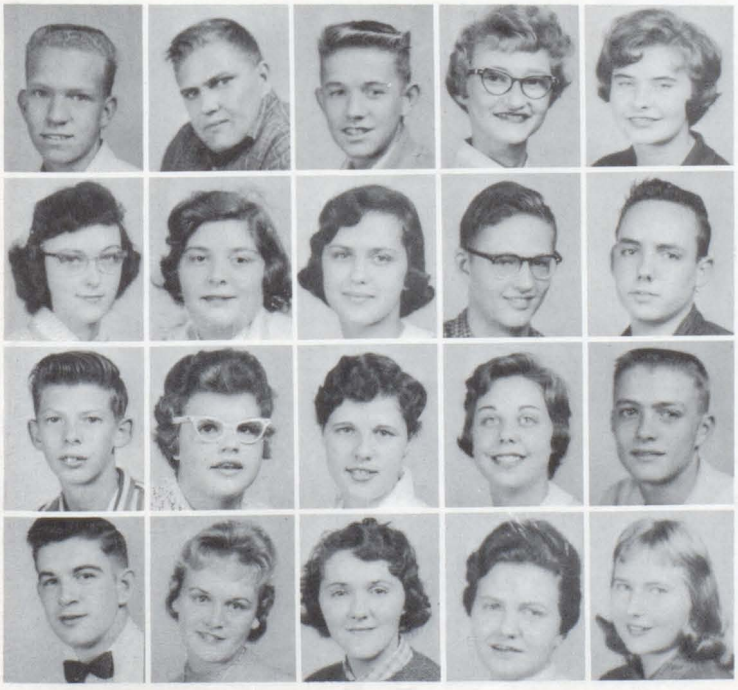

Walter Culver
John Dashiell
Alfred Davis
Gaylon Davis
Nancy Davis

Carol Dennis
Kay Derickson
Kathleen Devage
Jerry Dill
Lee Disharoon

Milton Disharoon
Marguerite Dooley
Margaret Dryden
Laura Dufty
Thomas Dupont

Alan Dykes
Lois Ann Dykes
Mattie Dykes
Shirley Dykes
Deanna Elliott

Play rehearsals are fun, too.

JUNIORS

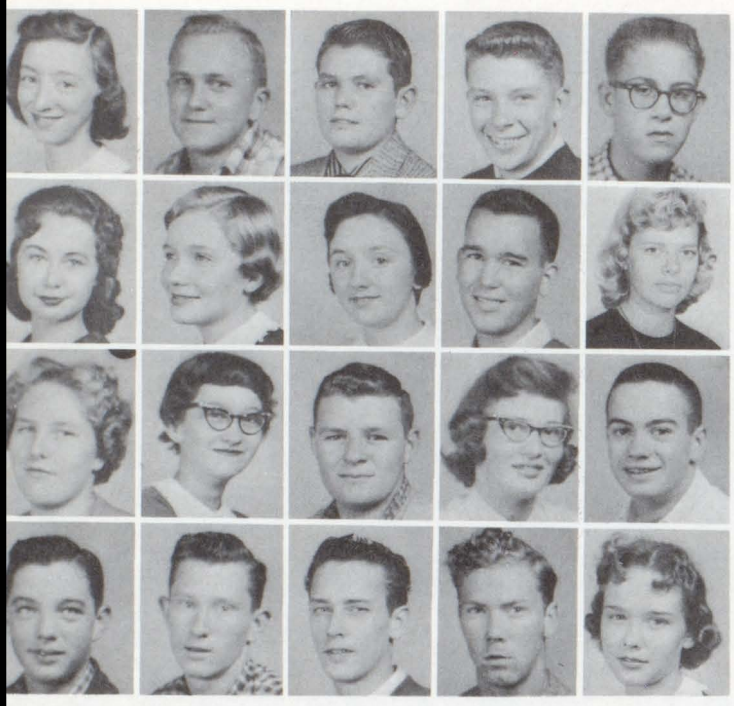

Norma Elliott
William Elliott
William Erwin
Bobby Esham
Robert Evans

Diane Eversman
Cherie Farlow
Peggy Farlow
Richard Farmer
Joyce Feeney

Carolyn Fields
Judy Fields
Wayne Fields
Alta Focht
Clyde Foltz

George Fooks
David Forbes
Thomas Foskey
James Foxwell
Theresa French

Miss Farlow aids student in finding vocational information.

Wayne Glasgow
Phyllis Gordy
Susan Gordy
Judy Graham
Donald Granger

Delta Frye
Mary Furness
Stephanie George
Florence Gillis
Bonnie Giordano

Shirley Greene
Bennett Greer
Alice Hammond
Norma Hammond
Constance Hancock

Henrietta Hancock
Webster Harper
Kathleen Hearne
Stanley Hearne
Howard Hitch

Edward Hitchens
Stuart Hoeckel
Sharon Hogg
Frank Holt
Bruce Hopkins

Sara Hopkins
Jack Horseman
Gayle Hotton
Bob Howard
John Howard

The blazing bonfire climaxes the pep rally.

JUNIORS

It's too beautiful a day to go to class.

Melvin Howard
William Hudson
Thomas Hughes
James Hurley
Nancy Insley

Richard Insley
Charles Isenhour
Bruce Jackson
Barbara Jarrett
Samuel Jenkins

Brenda Johnson
Lee Johnson
Sandra Johnson
Carol Jones
Carolyn Jones

Charlotte Jones
Claudette Jones
Richard Jones
Mary Kares
Carl Kee

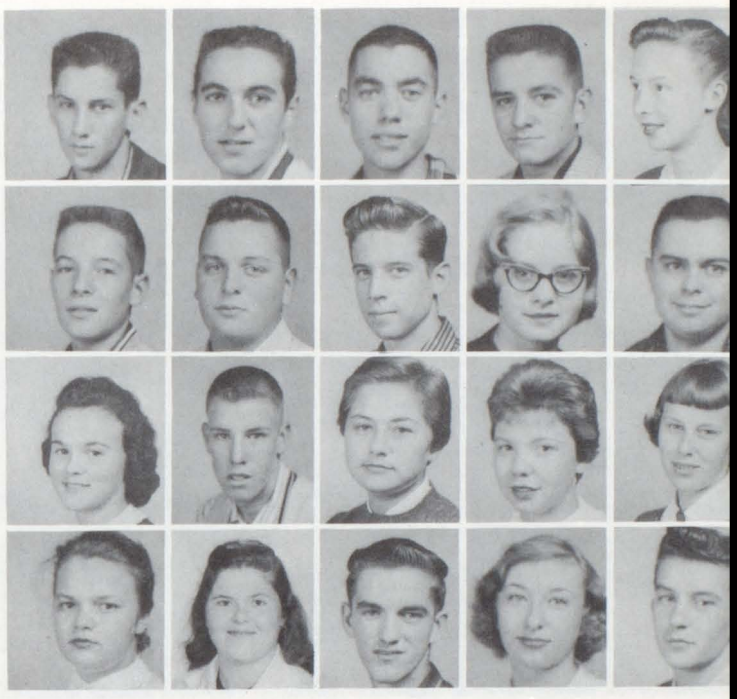

Fred Kelly
Roberta Kelley
Jerry King
Edward Kirkman
Ross Kleinman

Ronald Knapp
Joyce Kotarides
Roberta Kroh
Betty Larmore
Wayne Layfield

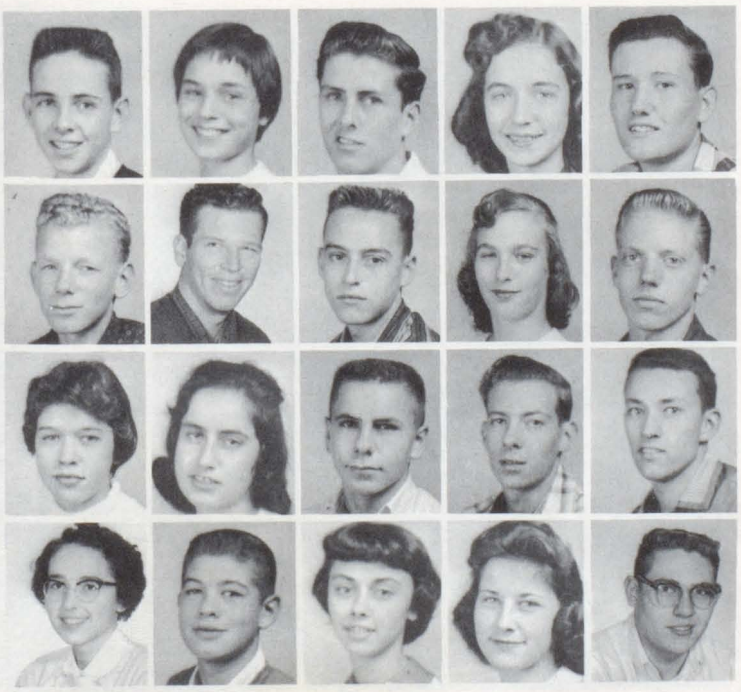

Greig LeBel
Patricia Leist
Donald Lemon
June Lewers
Douglas Lewis

Ronald Lilley
Calvin Lilliston
Terry Lind
Margie Lingo
James Lofgren

Sylvia Lokey
Phillip Lombardo
Sally Lombardo
Dean Long
Herbert Lowe

Beulah Lowman
John Lucas
Delores Macmillan
Donna Malcom
Peter Maldve

Tomorrow's thoughtful scientist.

JUNIORS

Reggie Malone
Ruth Malone
Robert Mark
Betty Marriner
Paula Martin

Robert Marvel
Jean Matthews
Linda Matthews
Donald McMichael
Peggy Meade

Sue Melvin
Ruth Merritt
Robert Merryman
Carol Miller
Curtis Miller

Douglas Mohn
Robert Montgomery
Virginia Moore
Phyliss Morgan
Dabney Morris

Amateur dancing adds to school dances.

Lynn Nelson
Ronnie Nelson
Jeannette Nichols
Tommy Nichols
Donald Nicoll

Nancy Morris
Judith Murphey
Ralph Murray
Shirley Nazelrod
Charlotte Neill

Joseph North
James Nottingham
Phyllis Nuse
Bill Oakley
David Oursler

Fay Owens
Robert Owens
Robert Owens
Alvin Palmer
Anna Palmer

Marilyn Parker
Rebecca Parker
Rosalie Parker
Stanley Parker
Woodrow Parker

Albert Parkin
Pat Parks
Howard Parsons
Wayne Parsons
Roy Perdue

Experiments require special preparation.

JUNIORS

Mr. Purnell points out the good qualities in one of his student's pictures.

Gail Reese
Franz Reinhardt
Robert Reynolds
Bonnie Rickards
Patricia Riggin

Sandra Perdue
Andy Phillips
Clifton Phillips
Dorothy Phillips
Indiana Phillips

Jacqueline Phillips
Patricia Phillips
Jacqueline Phippin
Marilyn Piercy
Bonnie Pilchard

Charlotte Pryor
Helen Pryor
Sandra Purcell
Patricia Pusey
Thomas Pusey

Ellen Quillin
Sandra Ratcliffe
Donna Rayne
Lester Rayne
Susan Rayne

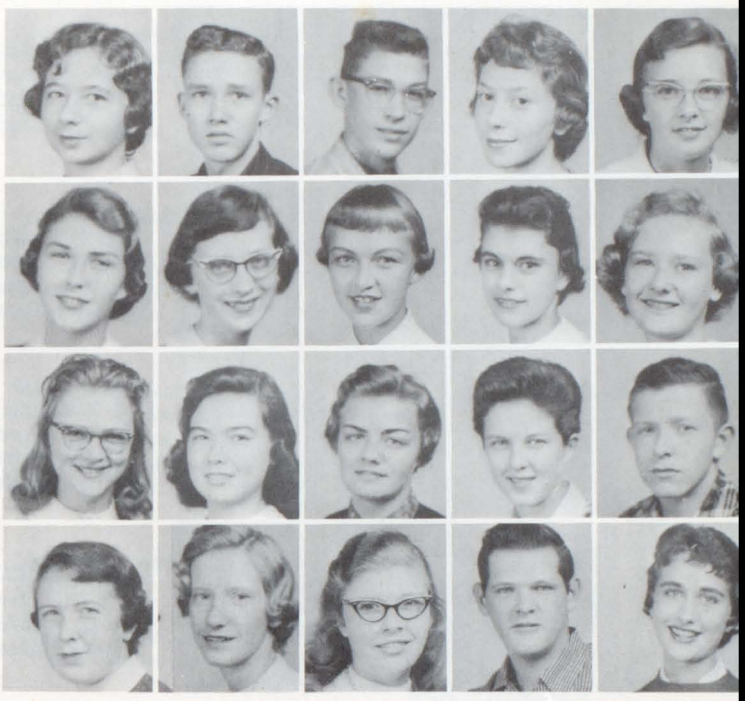

Margaret Roe
Betty Ruark
Earl Ruark
Virginia Ruark
David Ryan

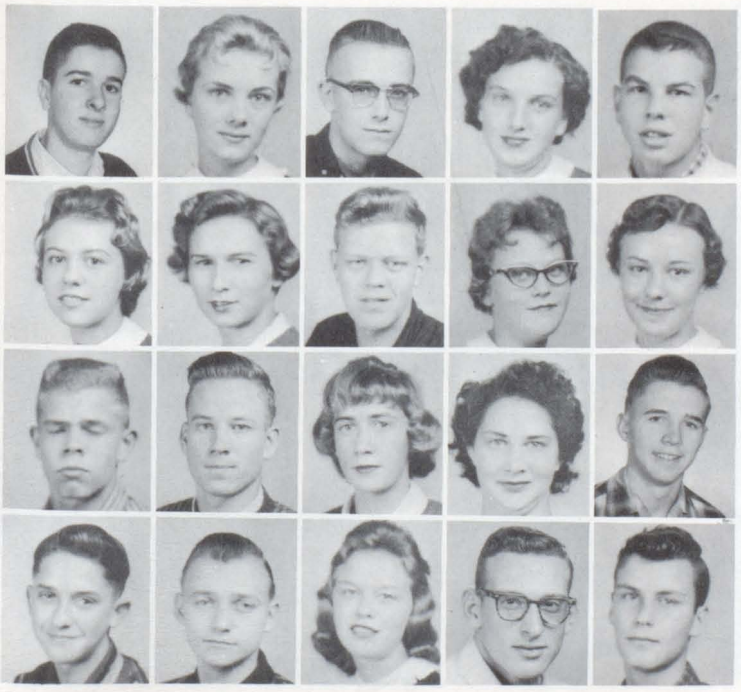

Thomas Sample
Jacqueline Schnaudt
Ralph Seaton
Nancy Senter
Jack Shilkret

Georgia Shirley
Anna Shockley
Richard Shockley
Shirley Silvia
Barbara Simmons

Addison Smith
Perry Smith
Sandra Smith
Margaret Smullen
Ronnie Smullen

Clifton Spencer
William Spencer
Linda Steere
Michael Stein
James Stewart

Cheerleaders help build school spirit.

JUNIORS

William Stier
Robert Storus
Ralph Swift
Jackie Tarr

Medford Taylor
Karen Thomas
Walter Thompson
Sigrun Thorsteinsdottir

Betty Todd
Nancy Townsend
Robert Townsend
Doris Trapkin

Jim Tribeck
Phyllis Trice
Joan Turner
Doris Underwood

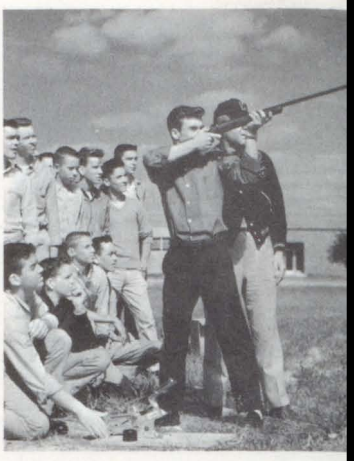

Skeet shooting roused much interest in the gym classes.

Charlotte Wallace
Brenda Walsh
David Wanex
John Ward

Cliff Usher
Jan Valliant
Henry VanSant
Arthur Vaughn
Michael Voigt

Wi-Hi receives math newspapers printed by students from all parts of the country.

Helen Warwick
Kathleen Washburn
Suzanne Waters
Mary Webb

Albert Webster
Richard Welch
Brenda Whaley
Charlotte White

Doris White
Southey White
Patricia Wilkinson
Ronald Willey

Patricia Williams
Penny Williams
Richard Wilson
Diana Woodruff

381 SAUCY SOPHOMORES

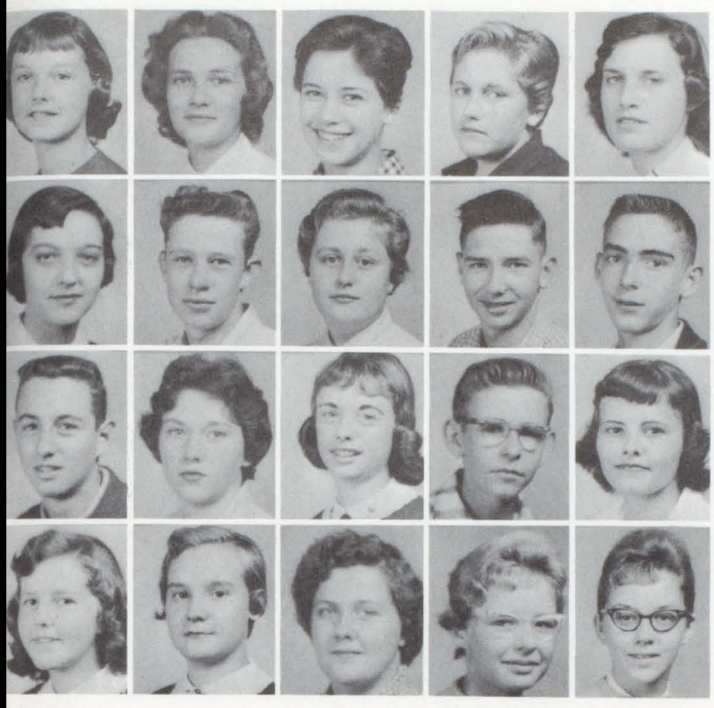

Beverly Adams
Charlotte Adams
Clara Adkins
Eloise Adkins
Faye Adkins

Geraldine Adkins
Ken Adkins
Nancy Adkins
Robert Adkins
James Adrion

Steve Advocat
Dorothy Alexander
Marcia Amernick
Frank Anderson
Barbara Andrews

Diana Andrews
Trudi Ardis
Patsy Arvey
Melanie Ayres
Shirley Bailey

Will class ever end?

Linda Banks
Patsy Banks
Kathleen Barlett
Martha Beauchamp
Warren Beers

Carolyn Baker
Norma Lee Baker
Vaughn Baker
Faye Banks
Jerry Banks

Edward Benham
David Bennett
Susan Bennett
Beverly Bergeron
Wilbur Bethard

Carol Betts
Fred Blackiston
Patricia Blackiston
Margaret Blackson
Betty Blades

Phyllis Blandford
Barry Boltz
Jack Boltz
Philip Boltz
Charles Borelli

Gene Bornt
Alan Bounds
Carolyn Bounds
Roger Bounds
Fred Bowden

Little girl, big pocketbook.

SOPHOMORES

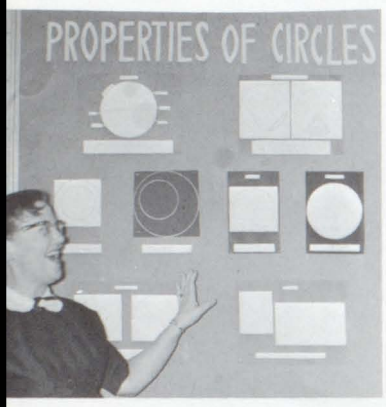

Circles, circles, circles!

Connie Bowen
Bill Bowers
Donna Bozman
Janice Bradford
Carolyn Brittingham

Charles Brittingham
Johnny Brittingham
Wayne Brittingham
Betty Bromley
Wayne Brumbley

Betty Ann Bull
Lanice Bullis
Robert Burkhart
Esther Burton
Paula Butler

Carol Caldwell
Douglas Cameron
Joyce Campbell
Milbourne Cannon
Charles Carey

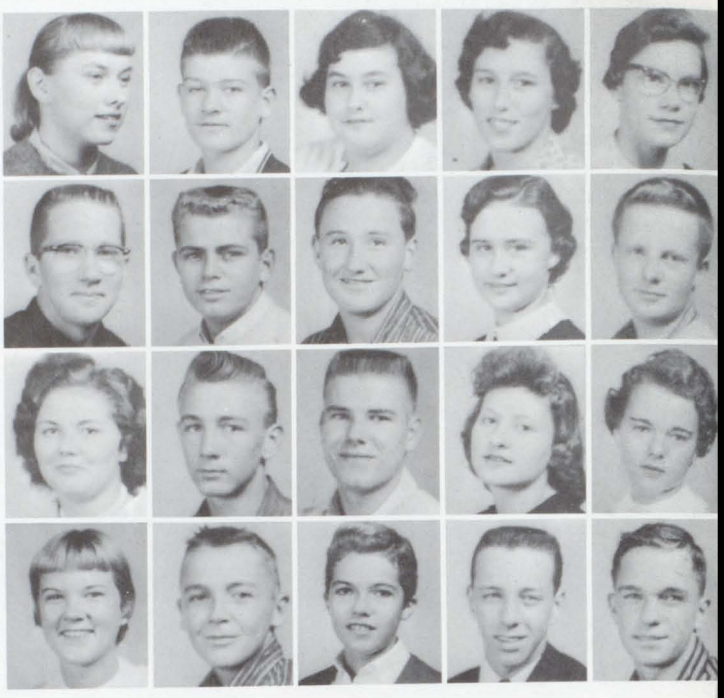

Douglas Carey
Bill Carr
Jane Carter
Lionel Carter
Jay Catlin

Martha Chandler
William Chew
Darlene Clark
Kathleen Clark
Gary Clemons

Wayne Condon
Richard Cooper
John Corbett
Bonnie Cordrey
Edgar Cormier

Doris Dashiell
Edith Daugherty
Bill Davis
Linwood Davis
Patricia Davis

Marvin Dennis
James Devage
Howard Dickerson
Mildred Dise
Elizabeth Disharoon

Joyce Disharoon
Mary Disharoon
Victor Disharoon
Patricia Dolby
Vivian Donaldson

There are 8 bones in the cranium.

SOPHOMORES

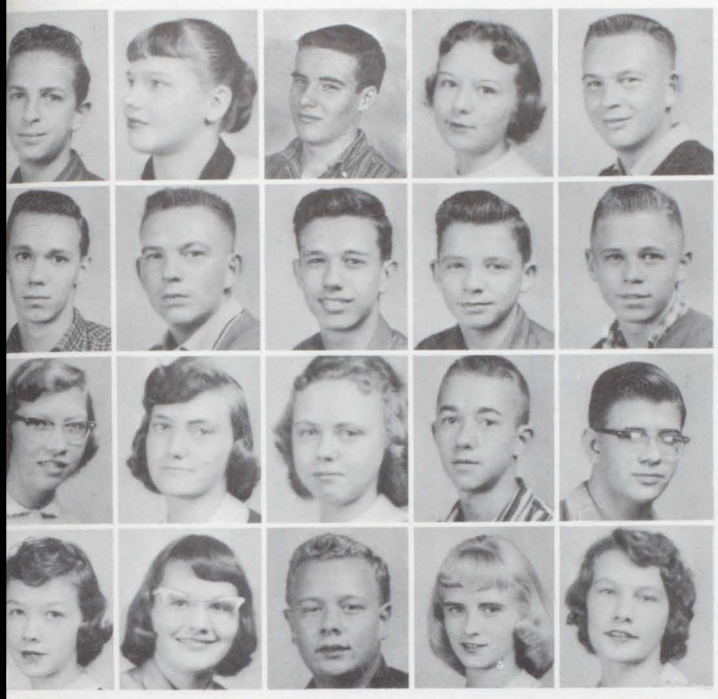

Stephen Donoway
Pat Dryden
Sherman Dryden
Diana Duncan
Bill Dykes

Randal Dykes
Richard Dykes
Ronald Dykes
Alton Elliott
Barry Elliott

Linda Elliott
Mary Elliott
Phyllis Elliott
Ted Elzey
Jerry Ennis

Lynn Erickson
Barbara Erwin
Larry Esham
Carol Evans
Nancy Evans

What is a pep rally without cheerleaders?

JoAnn Foskey
Lois Freeman
Sharon Furbush
Thomas George
Douglas Gibbons

Paulette Evans
Peter Evans
Richard Field
James Fletcher
Joanne Fooks

Janet Givens
Don Glenn
Lloyd Godfrey
Henry Gordy
Sam Graham

Maryann Grant
David Griffin
Barry Groton
Dick Groton
Harold Gully

Judy Gunby
Philip Haddock
Ronnie Hall
Darlene Hammond
Wayne Hancock

Harry Harris
Patricia Harrison
Gerald Hartman
Judy Hastings
Rebecca Hastings

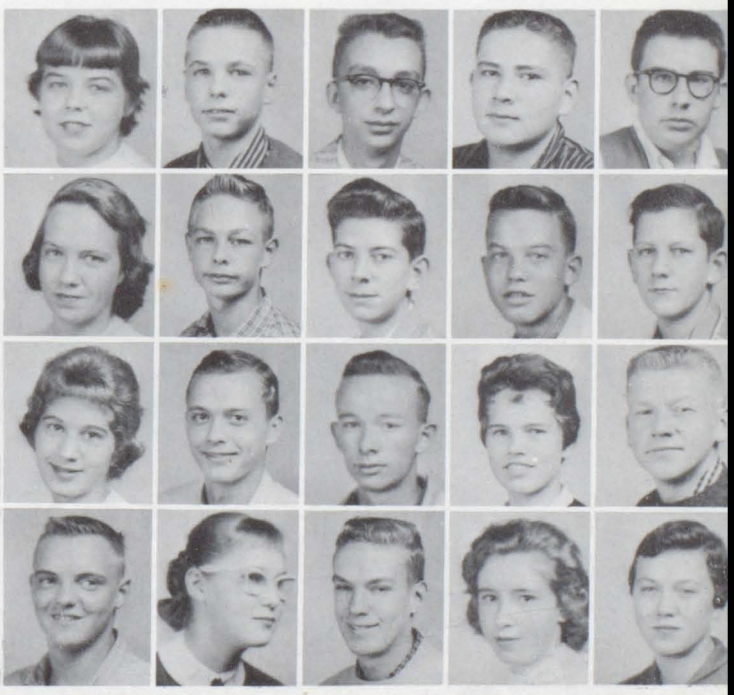

May I help you?

SOPHOMORES

Correct measurement is important.

Russell Hastings
William Hastings
Beverly Hearn
Stephen Hearne
Carol Hentschel

Beverly Hill
David Hill
Thomas Hinman
Ray Hitchens
William Holloway

Diane Hopkins
Jeffrey Hopkins
Elaine Horsman
Sarah Howard
Mary Howie

Kate Howland
Barbara Hubbert
Alfredia Hudson
Alton Hughes
Paul Hull

Janie Huston
Helen Insley
Patricia Insley
Wade Insley
Fulton Jeffers

Anna Johnson
Charles Johnson
Douglas Johnson
Phillip Johnson
Virginia Johnson

Betty Jones
Charles Jones
Clarice Jones
Diane Jones
Mary Jones

Pat Jones
Thomas Jones
William Jones
Kenneth Keller
Susan Keller

JoAnne Kelley
Carole Kemmerer
Wayne Kinnamon
Judy Klein
Barbara Kroh

James Kurtz
Phillip LaMotte
Douglas Land
D'arcy Latham
Jackie Layton

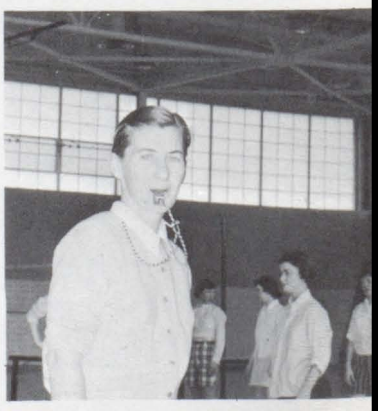

Time out, girls.

SOPHOMORES

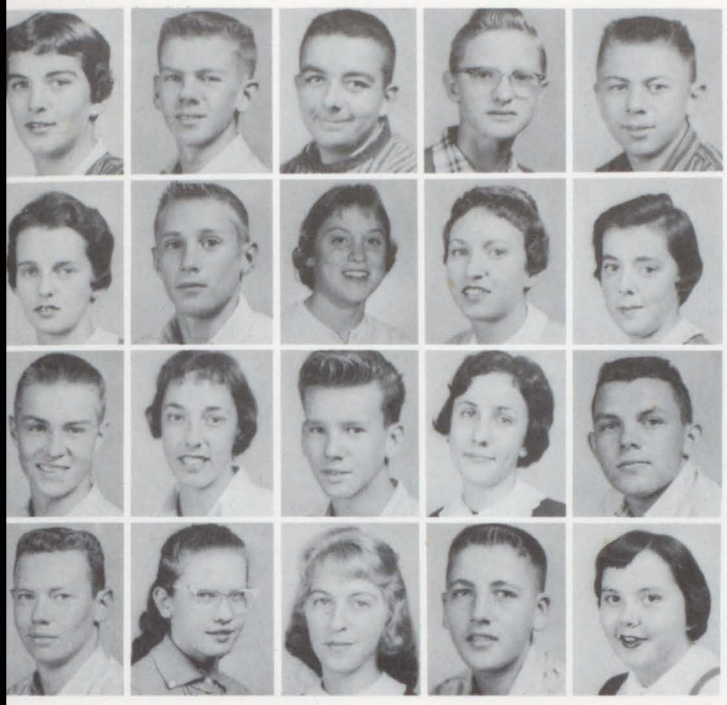

Lynn LeCompte
Terry Leutner
Tom Lewis
Bernard Lieberman
Charles Littleton

Jennie Littleton
Douglas Livingston
Peggy Jo Lloyd
Bonnie Lokey
Lois Long

Michael Long
Juanita Longfellow
Mervin Lowman
Eleanor Lowry
Robert Malone

John Marsh
Carol Marshall
Barbara Martin
Claude Marvel
Nancy Marvel

Don't think too hard.

William McClelland
John McGee
Charles McIntyre
Robert McKay
Sheldon McWilliams

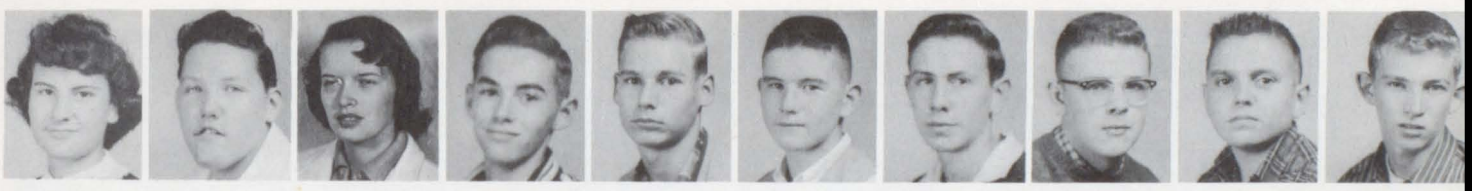

Gloria Mason
Ernest Matthews
Joann Matthews
Gerald McCabe
William McCann

Tommy Meadows
Carole Melson
Samuel Messick
Donald Miles
Harold Miller

Larry Miller
Ray Miller
Shirley Mills
Thomas Mills
Kay Mock

Mary Moore
Thurman Moore
Anne Morris
Darlene Morris
Joan Morris

Paul Morris
Warren Morris
Thomas Mumper
Sandy Murray
Charmaine Murrell

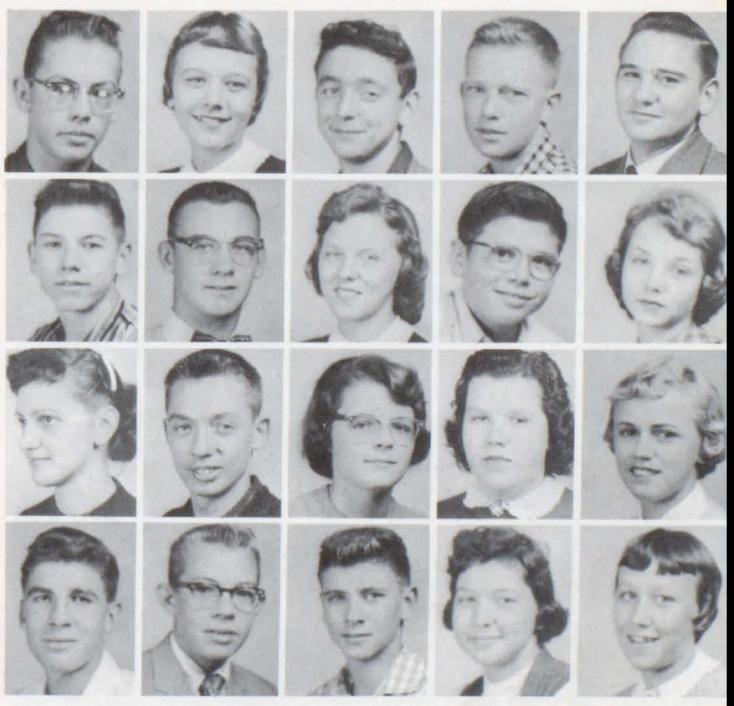

Many students drive their cars to school.

SOPHOMORES

Be sure it's smooth, boys.

Lee Nelms
Stephen Newton
Cathy Nichols
Patricia Nichols
Richard Nichols

Virginia Nock
Charles Nohe
Donna Nolker
Kathy Oakley
Ann Outten

Anna Owens
Pauline Owens
Richard Owens
Ronald Owens
George Parker

Shirley Parks
Patricia Payne
Edna Mae Perdue
Sandy Perdue
Vernon Perkins

Barbara Phillips
Bill Phillips
Carol Phillips
Jean Phillips
Pratt Phillips

Marylin Phippin
Pat Phoebus
Joel Polin
Lucian Pompili
Gordon Pruitt

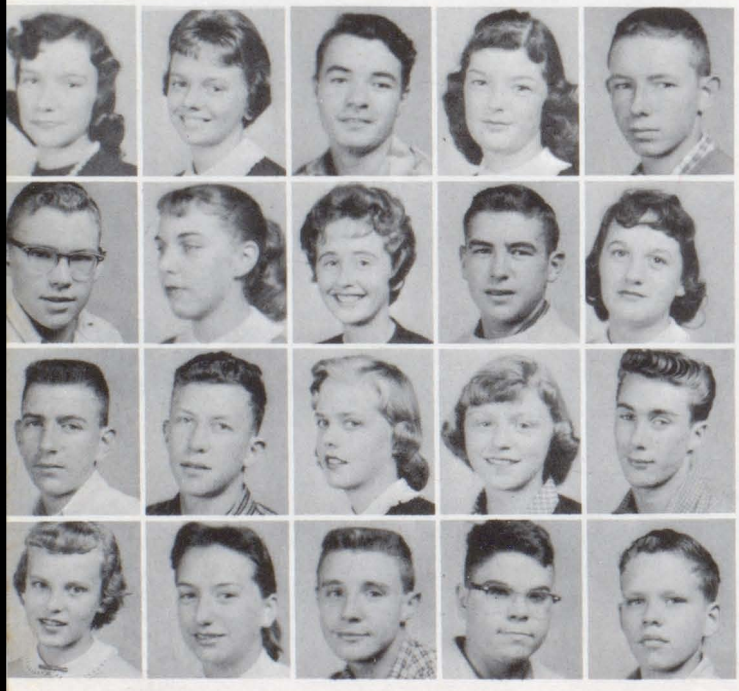

Emily Pusey
Pollye Ralph
Terry Raymond
Diane Records
Wayne Reichard

David Renshaw
Janice Reynolds
Judith Riall
Don Richardson
Jana Richardson

Wilson Robinson
Stephen Rohrbough
Gayle Ruark
Patricia Ruark
John Ryan

Judy Sahler
Virginia Savage
Preston Scott
John Shelton
Sam Sherwell

Music adds to an evening's entertainment.

SOPHOMORES

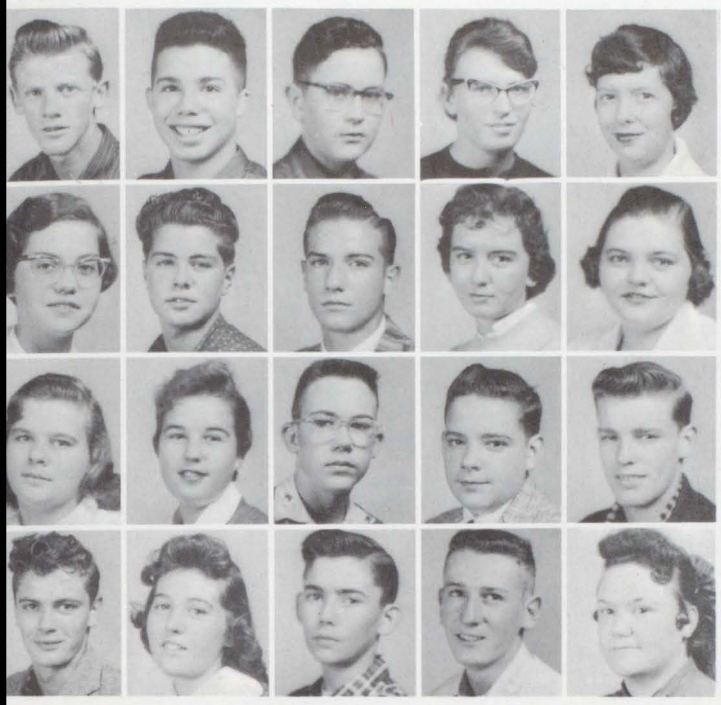

Roger Shiles
Robert Shilkret
George Shiver
Donna Shores
Dolores Short

Judith Simmons
Roger Smack
Allen Smith
Beverly Smith
Charlene Smith

Mary Smith
Patricia Smith
Richard Smith
Robinson Smith
Ronald Smith

Carroll Smullen
Pat Smullen
Samuel Smullen
Bruce Spicer
Shirley Stanley

Amos & Andy

James Sullivan
Betty Taylor
Gregg Taylor
Jan Taylor
Jerry Taylor

Eleanor Stasiewicz
Donna Steere
John Stephens
Elizabeth Sterling
Carlene Still

Carolyn Thomas
James Tilghman
Gene Timmons
Melvin Tingle
Robert Todd

Lee Tolley
Albert Townsend
Sandra Trabin
Ed Trader
Louise Trapkin

Donald Trivits
Jean Truitt
June Truitt
Eddie Tull
Jerry Turner

James Vance
John VanFossen
Margaret VonHagel
Norma Wachsmuth
Tom Waesche

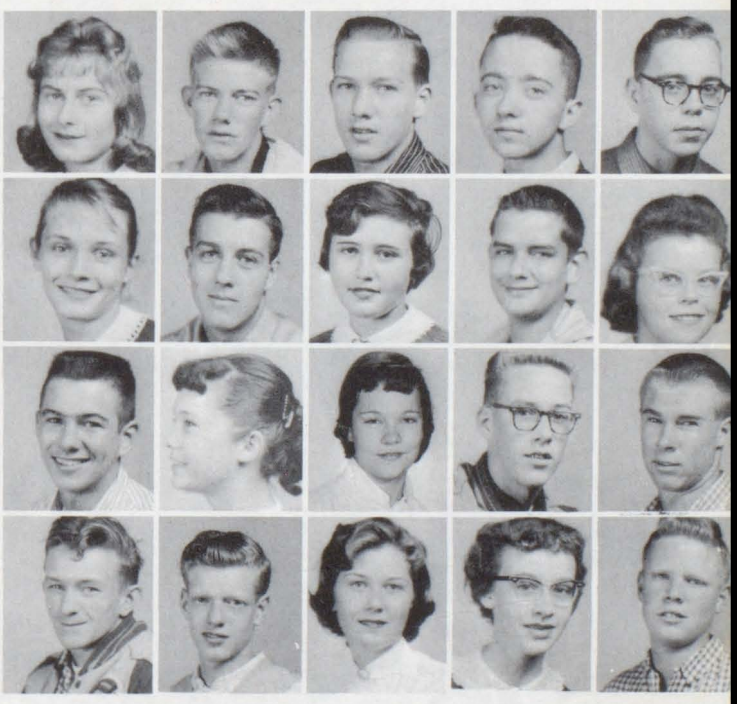

The answer is . . .

SOPHOMORES

Christmas baskets for the needy add to Christmas season.

Shirley Wainwright
Beverly Walker
James Walston
Gary Ward

Gary Webster
James Webster
Jeanie Welch
Roger Welch

Anna Wells
Leah Mae West
Charlotte Whayland
David White

Karen White
Linwood White
Sharon White
Richard Whitelock

Lois Wilder
Becky Wilkins
Jack Wilkins

Janice Wilkins
Jean Wilkinson
Danny Williams
Mary Williams

Brent Wilson
Florence Wilson
Peggy Wilson
Connie Wimbrow

Sandra Wimbrow
Larry Wingate
Philip Wright
Nancy Younger

Oh-h-h! You're taking pictures.

ORGANIZATIONS

HS

WICOMICO SENIOR HIGH SCHOOL BAND

We at Wi-Hi are very proud of our school band. Little can we imagine the hours spent on the perfection of each individual performance.

The performances looked forward to by all spectators and the ones that did a great deal in promoting school spirit were the seasonal playings of the Wicomico Senior High School Band at most of the school football games. In addition, the band also played during another game at Wesley College in Dover and headed the annual Christmas parade in Salisbury. To conclude the first half of the season, the band participated in a joint choral and band Christmas concert.

Brenda Johnson
Sylvia Brittingham

Wicomico Senior High was very pleased to learn that three of our band students were chosen to participate with the Maryland State Band at Westminster. Those representing our band were Gordon Brown, who made 1st chair baritone horn, Dolly Underwood, who made 2nd chair flute, and George White, French horn.

The band closed its season under the capable leadership of Mr. Wallace Duyer with the annual Spring Concert held on April 17.

Color Guard: Linda Nutter, Brenda Coulbourne, Donna Nolker, Marylyn Duran, Carol Hentschel, and Beverly Hearn.

Majorettes. BACK ROW: Louise Parsons, Gwen Matlack, Jackie Schnaudt. FRONT ROW: Sylvia Brittingham, Brenda Johnson.

BRASS SECTION, L. to R.: James Bennett, Ken Steininger, Tom George, Fred Kelly, Gary Webster, Eugene Wharton, Larry Esham, Pat Arvey, Brent Wilson, Richard Smith, Ronnie Skinner, Ronnie Lilley, Allan Dykes, George White, Gordon Brown, Joe Carr, Tom Mills, Jack Layton, Larry Bornt, Charles Parker.

PERCUSSION SECTION, L. to R.: Greig LeBel, Carroll Smullen, Phil Adkins, Doug Cameron, Tom Mumper, Lane Carter.

WOODWIND SECTION, L. to R.: Kay Derickson, Mary Brown, Jeanne Matthews, Carlene Still, Jack Shilkret, Jay Catlin, Diana Andrews, Franz Reinhardt, Robert Shilkret, Sharon Hogg, Trudy Ardis, Terry Leutner, Doris Underwood, Ralph Murray, Joyce Abbott, Karen Bohnak, James Wilkins, Curtis Miller, Robert Harper.

FIRST ROW: Susan Gordy, Dollie Underwood, Pat Dunbar, Virginia Glass, Sandra White, Margaret Bethards, Carolyn Price, Frances Parks Hearn, Dorothy Amoss, Sally Lombardo, Nancy Senter, Betty Larmore. SECOND ROW: Sylvia Brittingham, Phyllis Nuse, Margaret Von Hagel, Betty Taylor, Gayle Hotton, Charlotte Pryor, Bonnie Tilghman, Kaye Devage, B. J. Thompson, Alta Ann Focht, Pauline Brittingham, Phyllis Trice, June Lewers, Connie Perkins. THIRD ROW: Jack Savage, Sam Jenkins, Nelson Van Sant, Medford Taylor, Lloyd Gregory, Dabney Morris, George Kemmerer, Duane West, Albert Parker, Roy Perdue, Tommy Hughes, Ben Greer, Bob Storus, Tom Lilliston.

THE CONCERT CHOIR

This year the Concert Choir under the direction of Mrs. Jean B. Wootten presented many outstanding performances. It gave its first opera, "Amahl and the Night Visitors." At the annual Spring Concert, the choir presented a variety of music ranging from folk songs to a cutting from the one-act opera, "Down in the Valley."

Everyone at Wicomico Senior High School is indebted to the Concert Choir for its contributions to the advancement of culture in our school.

Concert Choir Officers: Sandra White, Treasurer; Frances Parks Hearn, President; Sylvia Brittingham, Secretary; Absent, Albert Parker, Vice-President.

Latin American rhythm adds variety to the choir performances.

Cha-Cha-Cha!

Much rehearsal is necessary before a performance.

WI HI DANCE BAND

The Wicomico Senior High Dance Orchestra numbered sixteen players this year. Everyone enjoyed their assembly program on March 6. Interest especially centered around a demonstration of Latin-American dances and a review of jazz styles.

At Piano: Sharon Hogg. SEATED: Jim Wilkins, Bob Harper, Franz Reinhardt, Curtis Miller, Karen Bohnak, Bob Shilkret. STANDING: Joe Carr, Mr. Duyer, Phil Adkins, Gene Wharton, Fred Kelly, Ken Steininger, Gordon Brown.

FIRST ROW: Robert Caldwell, Norman Conway, Eleanor Rae Denson, Jim Stewart, Margaret Roe, Jack Levering, Richard Esham, Vicki Buhr, Ronnie Morgan, Mr. Cherry, Richard Owens. SECOND ROW: Freddie Kelly, Jerry Hartman, Jerry Brittingham, Pierre Cassé, George Kemmerer, Albert Parker, Charles Carey, Richard Nichols, Jimmy Devage, Ronnie Rayne, Tom Jones. THIRD ROW: Virginia Glass, Peggy Mansfield, Jackie Dickerson, Gail Reese, Karen White, Doris Dashiell, Pat Robinson, Sandra Vickers, Donna Kay Bishop, Sylvia Brittingham. FOURTH ROW: Norma Baker, Phyllis Kay Gordy, Eva-Maria Langner, Joyce Murray, Judy Murphey, Pat Hendrickson, Pat Trader, Carol Caldwell, Joan Morris, Pat Leist, Connie Rodbell.

STUDENT COUNCIL

The first meeting was opened by the President, Jack Levering. Other officers were Richard Esham, 1st Vice-President; Jim Stewart, 2nd Vice-President; and Margaret Roe, Secretary-Treasurer. Mr. Charles Cherry was our faculty advisor.

The Council sponsored an assembly based on the travels of Rohn Engh and Rudi Thurau. We all enjoyed the exchange student, Pierre Cassé, who was sponsored by the students through the Council. Other Student Council projects were selling Wi-Hi buttons, Christmas baskets for the Salvation Army, operating the concession stand at the football games, the Welcome Booklet, A. F. S. Campaign, and several dances. The Lower Shore Workshop was held here on April 11. This was the first attempt of the Lower Shore to help schools with their problems and to exchange ideas in this way.

The year ended with the annual Student Council Banquet attended by this year's council and the officers elected for the next year, 1959-1960.

Wicomico Senior High Student Council was elected Secretary of M. A. S. C. and Vice-President of the Lower Shore. We are looking forward to another good year.

Among the many worthwhile activities is the annual filling of baskets for the needy.

Hot coffee can really taste good to a s-h-i-v-e-r-i-n-g majorette.

Students enjoy themselves at the Back-to-School Dance.

Mr. Charles Cherry
Faculty Advisor

Jack Levering
President

Vicki Buhr
Lower Shore Delegate

Richard Esham
1st Vice-President

Jim Stewart
2nd Vice-President

Margaret Roe
Secretary-Treasurer

Executive Committee, L. to R.: Jim Stewart, 2nd Vice-President; Richard Esham, 1st Vice-President; Jack Levering, President; Margaret Roe, Secretary-Treasurer.

FIRST ROW, L. to R.: Linda Insley, Nancy Maguire, Judy Jones, Pat Trader, Nancy Hastings, Jo Ann Twilley, Ronnie Morgan, Rosalie Sherwell, Linda Larmore, Jane Jones, Sandra Vickers, Joanna Cato. SECOND ROW: Sandra White, John Routenberg, Bruce Bower, Albert Parker, Bill Rinnier, Ed Perdue, Bruce Williams, Earl Griffin, Mrs. William Smullen, Linda Betts, Joan Evans. THIRD ROW: Peggy Mansfield, Kaye Webster, Cora Haight, Barbara Chevallier, Eleanor Denson, Ellen Landon, Dotty Mace, Ebba Christensen, Pat Hendrickson, Mary Beth Long, Jackie Dickerson, Cynthia Elliott, Linda Riggin. FOURTH ROW: Pat Phillips, Bruce Jackson, John Howard, Ronnie Brewington, H. C. Hitch, Curtis Miller, Ross Kleinman, Stanley Hearne, Dabney Morris, Deanna Elliott. FIFTH ROW: Margaret Roe, Brenda Johnson, Susan Briele, Pauline Brittingham, Gayle Hotton, Phyllis Trice, Alta Focht, Judy Graham, June Lewers, Beulah Lowman, Joyce Kotarides.

NATIONAL HONOR SOCIETY

The Wicomico Chapter of the National Honor Society of Secondary Schools was formed on December 9, with the induction of twenty-four seniors as charter members. To this initial membership, fourteen seniors and twenty-one juniors were added at a spring induction.

The Society elected as its officers: Nancy Faye Hastings, President; Ronnie Morgan, Vice-President; Pat Trader, Secretary; and Jo Ann Twilley, Treasurer. The faculty advisor is Mrs. William W. Smullen.

The purpose of the Honor Society is to "create enthusiasm for scholarship, to stimulate a desire to render service, to promote worthy leadership, and to encourage the development of strong attributes of character in students." Members are elected on the basis of superior achievement in these areas.

Jo Ann is pinned with the ribbon symbolizing the qualities of the National Honor Society.

Honor Society officers: Ronnie Morgan, V.P.; Nancy Hastings, Pres.; Jo Ann Twilley, Treas.; Pat Trader, Sec.

Miss Moore and the officers of Le Cercle Français discuss the agenda of the next meeting.

Paris is here.

LE CERCLE FRANCAIS

Le Cercle Français meets once a month and is composed of all second year French students. The officers of the club this year are Pat Hendrickson, President; Sandra White, Vice-President; Sandra Vickers, Secretary; and Ellen Landon, Treasurer. Our faculty advisor is Miss Marion Moore.

The aim of the club is to become more familiar with French life and customs. To do this, we use a French newspaper, "La Jeunesse," and various film strips. The high point of the club's activities is a party given for the first year students late in the spring.

FRONT ROW, L. to R.: Loudell Insley, Ann Wand. SECOND ROW: Sandra White, Linda Insley, Ellen Landon, Miss Marion Moore. THIRD ROW: Dotty Mace, Maxine Dattelbaum, Sharon Phillips, Judy Wilson. STANDING: Jo Ann Twilley, Sandra Vickers, Cynthia Elliott, Ebba Christensen, Marylyn Duran, Vicki Buhr, Rosalie Sherwell, Bill Stewart, Dion Tilghman, Susan Capony, Doris Trapkin.

FUTURE HOMEMAKERS OF AMERICA

The old officers congratulate the new.

Janet proudly shows her awards.

The purpose of the Future Homemakers of America is to encourage its members to become better homemakers.

The club's motto is "Toward New Horizons." The colors are red and white, and the flower is the red rose.

Each year the club selects one or two of the national F.H.A. goals as a guide for the programs.

This year we are emphasizing the goals to further interest in home economics and to aid in school and community life. To carry out these goals we have assisted our school by serving some of the banquets and by making stuffed animals and dolls to give the Salvation Army for distribution at Christmas.

The biggest activity of the year is the Mother and Daughter Banquet which is held in the spring. At that time we install the new officers and honor two of our other members, one for her outstanding work in the club and the other for the most improvement in her scholastic work during the year.

FIRST ROW, SEATED, L. to R.: Miss Edith Matthews, Pat Oakley, Carole Kemmerer, Peggy Lloyd, Susan Briele, Janet Lombardo, Joanna Cato, Ginny Moore, Eva-Maria Langner, Shirley Sylvia, Elaine Horseman, Jean Dufty. SECOND ROW: Doris Payne, Mattie Dykes, Charlotte Neill, Susan Boltz, Indiana Phillips, Julia Chase, Mary Lynn Duran, Judy Faidley, Lynn Ericson, Judy Riall, Carolyn Jones, Doris Dashiell. THIRD ROW: Joan Morris, Beverly Hill, Janie Houston, Kaye Webster, Margaret Abbott, Betty Jones, Pat Dryden, Delores Short, Janice Renyolds, Diane Duncan, Dottie Alexander, Anna Marie Johnson, Barbara Erwin. FOURTH ROW: Pat Smith, Sandy Trabin, Phyllis Kay Gordy, Nancy Townsend, Sandy Perdue, Phyliss Morgan, Frances Barker, Kathy Oakley, Judy Fields, Janice Bradford.

FRONT ROW, Seated L. to R.: Mrs. J. MacFaddin Dick, Louise Parsons, Phyllis Trice, Roberta Kelly, Mary Beth Long, Pat Robinson, Jo Ann Twilley, Loudell Insley, Maxine Dattelbaum, Joe Webster, Jane Ellen Bounds, Sandy Ratcliffe, Paul Strickland, Pauline Brittingham, Nancy Brenner. SECOND ROW: Joyce Littleton, Sandra White, Margaret Bethards, Pat Pryor, Fred Distler, Larry Bornt, Ken Catlin, Bob Baker, Allen Davis, Pierre Cassé, Bob Caldwell, Gayle Hotton, Penny Williams, Sharon Hogg, Linda Clemons. THIRD ROW: Margaret Roe, Helen Pryor, Faye Truitt, Barbara Chevallier, Sharon Phillips, Dorothy Thomas, Connie Perkins, Sue Zieger, Joan Evans, Shirley Cooper, Margie Pollitt, Nancy Walston, Judy Zak, Sandra Ruark, Helen Lowman, Carole Livingston, Helen Warwick. FOURTH ROW: Connie Rodbell, Linda Insley, Linda Riggin, Judy Murphy, Wayne Truitt, Jimmy Hitch, Ronnie Rayne, Bruce Wood, Rocky Garrett, Rosalie Parker, Joan Turner, Southey, White, Doris Trapkin, Bonnie Carey. FIFTH ROW: Rosann Truitt, Claudette Farrell, Gwen Matlack, Betty Lou Richardson, Diane Lewis, Dotty Mace, Jan Valliant, Nancy Emerson, Judy Davis, Lucille Lamothe, Sandy Miller.

The Future Teachers of America Club was organized to acquaint young people with the field of teaching. Throughout the year we had many interesting guest speakers who talked about the various branches of the teaching profession. The Future Teachers' music class entertained us at several meetings with the selections that they had learned. We went on various field trips to the local schools in this area. Representatives from the club visited the state convention held in Towson, Maryland.

Our projects included a scholarship for a graduating member and an installation of officers. To raise money for the projects, the members worked at concession stands during basketball games, and held a sock hop.

With the help of Mrs. J. MacFaddin Dick, our faculty advisor, many students were able to select their life's vocation.

Mrs. Dick confers with one of the F.T.A. officers.

FUTURE TEACHERS OF AMERICA

This bulletin board will illustrate some important teaching principles.

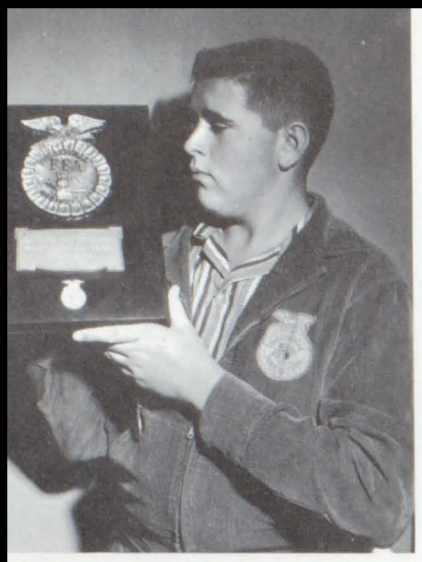

FUTURE FARMERS OF AMERICA

George Bradford displays his Star Chapter Farmer Award.

Projects require a great deal of careful planning.

The Wicomico F.F.A. Chapter carried on its usual activities plus various additions to their yearly program. For the second consecutive year the F.F.A. Chapter has received the highest award attainable in F.F.A., The National Gold Award.

The State Safety Campaign, which is held annually, was won for the third year by the Wicomico Chapter. There were three delegates that attended the National Safety Congress in Chicago, Illinois.

Our entire Chapter attended the Eastern National Livestock Show at Timonium, Maryland. In addition, about thirty-five members participated in various state and regional contests.

Last, but not least in importance, the net income for the entire farming program of the Chapter was $29,774.32.

BACK ROW: Paul Jones, Wayne Candy, Don Byrd, Jim Foxwell, Wayne Glasgow, Noah White, Dean Long, Roger Welch, Bill Phillips, Phil Boltz, D. White. SECOND ROW: George Fooks, Franklin Gilliss, Sam Messick, Herbert Lowe, Clifton Holloway, Vincent Regulski, Eugene Walston, Emmett Cannon, Wilbur Jones, Roy Darby, Elmer Wilgus, Norman Parker. THIRD ROW: Bob Ruark, Clifton Phillips, Philip Perdue, Jim Adrion, Ralph Ruark, Bob Messick, L. C. Jones, Charles Smith, John Stephens, Burton Bunting, Bill Volmer. FOURTH ROW: Lee Nelms, Mayhew Mills, Phil McMichael, Jackie Layton, Pete Brittingham, Robert T. Owens, Jim Malone, Bobby Richardson, John Stephens, Bob Malone, Joe Adkins. FRONT ROW: George Bradford, Bill Oakley, George Hammond, Robert Townsend, Jeff Hopkins.

FIRST ROW, L. to R.: Miss Hester Farlow, Faculty Advisor; June Lewers, Judy McGee, Nancy Sahler, Sylvia Brittingham, Publicity Chairman; Pat Phillips, Publicity Chairman; Pat Parks, Chairman of Hours; Henrietta Hancock, Treasurer; Brenda Johnson, Secretary; Sandra Boole, Vice-President; Nancy Henderson, President; Kathleen Devage, Bonnie Brittingham, Joan Elizabeth Morris. SECOND ROW: Mrs. Jean Newton, Professional Advisor; Judy Graham, Nancy Insley, Marguerite Dooley, Mary Ellen Kares, Pat Anderson, Pat Brittingham, Judy Faye Jones, Carole Creyghton, Donna Rayne, Jacque Phippin, Phyllis Wilkinson, Brenda Coulbourne, Brenda Dorman, Scarborough. THIRD ROW: Sandra Agnew, Sandra Johnson, Ellen Bailey Palmer, Carolyn Mumper, Doris White, Theresa French, Pat Ristaino, Theresa Ciskowski, Penny Bailey, Peggy Dryden, Patsy Ring, Rita K. Carlin, Jane Morris Jones, Vicki Chesser. FOURTH ROW: Anna Palmer, Alice Hammond, Nancy McCarty, Marilyn Piercey, Jackie Phillips, Susan Rayne, Jean Cann, Pat Dunbar, Bonnie Giordano, Sandy Smith, Diane Eversman, Cherie Farlow, Sandra Purcell. FIFTH ROW: Nona Cimino, Wanda Malcom Surricchio, Martha Rogers, Shirley Ellis, Judy Hope, Kaye Hearne, Gaylon Davis, Beverly Thomas, Mary Ann Nock, Pat Parker, Connie Hancock, Dolores MacMillan, Linda Nutter.

The Future Nurses of America Club is open to juniors and seniors who think they are interested in nursing. With the help of Miss Hester Farlow, faculty advisor, and Mrs. Jean Newton, Director of Peninsula General Hospital School of Nursing, members investigate various opportunities related to the nursing profession.

Programs sponsored by the club include: the annual installation of officers, field trips to nursing schools, films on nurses' training, and guest speakers on nursing and other related areas.

Funds to finance the club's activities come from the dues collected from members and money earned at the concession stand in the school gym.

Miss Farlow and Nancy make plans for the coming installation.

FUTURE NURSES OF AMERICA

Work and responsibilities are shared by several officers.

WI HI NEWS

Mr. Charles Bloodsworth
Faculty Advisor

Don Townsend
Editor

Suzanne Boltz
Assistant Editor

The WI HI NEWS is an old tradition at our school. This year, the Journalism class published volume twenty-six of our school newspaper. The purpose of the WI HI NEWS is to inform the students and faculty of activities related to our school life. The staff and members of the Journalism class work with the student body and faculty to cover news events ranging from daily school routine to extra-curricular activities. This is done as a non-profit service for our subscribers, and the school, and its friends.

The WI HI NEWS is distributed approximately once each month. The paper has a circulation of somewhat over 400 copies. Not only do people from Wicomico Senior High School read it, but it is also read by many people in other schools with whom we exchange papers. Some of these schools are: South Dorchester, North Dorchester, Easton, Bridgeville, Westminster, Frederick, Annapolis, and such far away places as the Coast Guard Academy, and Salisbury, North Carolina.

The editorial policy of the WI HI NEWS is to present information which interests our readers. Many times, this information may have seemed late, but one must remember that our paper is not a daily . . . nor even a weekly. Throughout the year, however, the WI HI NEWS has brought forth a printed record of events that have made up the wonderful school year of 1958-59.

STANDING: Barbara Simmons, Nancy Hastings, Charlotte Wallace, Ginny Moore. SEATED: Mr. Charles Bloodsworth, Bill Dryden, Furman Richardson, Don Townsend, Ronnie Rayne, Judy Zak.

SEATED, L. to R.: Joseph Carr, Pat Phillips, Bob Elliott, Brenda Johnson, Gail Reese, Phyliss Morgan. STANDING: Nancy Hastings, Miss Helen Warren, Rosalie Sherwell.

THE STAG

The Stag, until this year, was thought to be the only mathematics publication in the U. S. edited by the school students. Through correspondence carried on by this year's staff, we were happy to receive information that in several other states such a newspaper is also published. Our newspaper began as an outgrowth of a round robin bundle, and since our notice appeared in the "Mathematics Student Journal" many other schools have begun plans for publishing a math paper, also.

Our newspaper, given free of charge to all students interested in math, is published four times a year. Brenda Johnson, having been elected by members of the junior mathematics class, serves as editor with students from the various math classes making up her staff.

Stag is derived from the first letters of these words: students of trigonometry, algebra, geometry, and general mathematics.

MU ALPHA THETA

The only charter chapter of Mu Alpha Theta in Maryland, now in its third year, elected as its officers: Ronnie Morgan, president; John Routenberg, vice-president; and Nancy Faye Hastings, secretary.

The purpose of this national high school and junior college mathematics club is to stimulate a deeper, more effective interest in the field of mathematics. Membership is obtained on the basis of superior scholastic achievement and interest in mathematics. To be eligible, one must have maintained a B+ average in the subject for five semesters and express a genuine interest in the club's activities.

As a project, he club assumed the maintenance of room 9-3 to be used as a conference room and study room for the junior and senior mathematics students. In addition to this, the club is planning a Middle Atlantic States' Convention of the Mu Alpha Theta.

SEATED, L. to R.: Jeff Ferrand, Bill Rinnier, Judy Jones, Nancy Hastings, Ronnie Morgan, John Routenberg, Rosalie Sherwell, Ed Perdue, Bruce Williams. STANDING: Miss Helen Warren, Don Mencl, John Howard, Dabney Morris, Alta Focht, Harry Bragg, Roy Perdue, Franz Reinhardt.

FRONT ROW, SEATED, L. to R.: Morris Arvey, Pat Riggin, Sue Melvin, Lee Johnson, Albert Parker, Nancy Younger, Lynn LeCompte. SECOND ROW, STANDING: Charlotte Jones, Pat Arvey, Carolyn Condon, Cliff Usher, Jimmy Lofgren, Alan Bounds, Bruce Jackson, Ronnie Owens. THIRD ROW, STANDING: Donna Nolker, Bonnie Lokey, Charmaine Murrell, Beverly Adams, Jane Carter, Jane Truitt, Rebecca Parker.

First you look under the author's last name.

The Library Assistants have been busy this year with various projects. The major one was the Salisbury International Friendship Gathering held April 3, 4, and 5. Twenty-eight foreign exchange students from Maryland, Pennsylvania, New Jersey, and Delaware began the program with an assembly. A community banquet with representatives from all civic and cultural organizations was the highlight of the program on Saturday night. The purpose of this project was to promote international understanding

THE LIBRARY CLUB

and to acquaint the community more fully with the American Field Service Program. The profits from this project were used to help support the A.F.S. Program in our school.

Some of the members attended the Maryland State Library Convention at College Park in the early spring. Though we were kept very busy this year, we thoroughly enjoyed working together and are looking forward to next year's activities.

This is an excellent reference.

The F.B.L.A. receives its charter.

The Future Business Leaders of America Club has been organized to provide an opportunity for business students to become better acquainted with the business world.

Eighteen students are now members of this organization. Any student enrolled in a business curriculum may be eligible to join this club.

FUTURE BUSINESS LEADERS OF AMERICA

A showcase about F.B.L.A. receives much attention.

Activities will include: field trips to various business offices, local businessmen invited as guest speakers, and films on job opportunities.

FBLA is a national youth organization for high school and college students enrolled in business subjects. It is sponsored by the United Business Education Association, a department of the National Education Association.

FIRST ROW: Judy Davis, Jane Morris Jones, Eleanor Rae Denson, Christie Carter, Ed Wilgus, Betty Berger.
SECOND ROW: Judy Zak, Sandra Ruark, Rosemary Bozman, Alan Bounds, Betty Blades, Vernon Perkins, Betty Lou Richardson, Ronnie Owens, Donna Kay Bishop.

TOM TOM STAFF

Mr. Clifton Hope
Advisor

Rosalie Sherwell
Editor

Mr. Dalton Howard, Mr. Clifton Hope, and Mr. Morris Jones are excellent advisors in their respective fields, photography, editorial, and advertising.

The business committee manages the sales of advertisements and subscriptions which finance the yearbook.

The cover, division pages, and other art work are designed by the art committee.

All sports events of the school are summarized by the sports editors.

The typing committee types and retypes all material for the yearbook until it is perfect.

The editorial staff, with the aid of Mr. Hope, plan and check every page of the annual.

The class will and remembered-by's are skillfully created by the will committee.

The majority of the pictures for the "Tom Tom" were taken by the photography committee.

SEATED, L. to R.: Sandra Vickers, Assistant Associate Editor; Rosalie Sherwell, Editor-in-chief; Jo Ann Twilley, Associate Editor. STANDING: Mr. Dalton Howard, Photography Advisor; Bruce Williams, Chairman of Photography Committee; Bruce Bower, Boys' Sports Editor; Pat Hendrickson, Girls' Sports Editor; Mr. Clifton Hope, Editorial Advisor; Sandra White and Ebba Christensen, Co-chairmen of Will Committee; Mr. Morris Jones, Business Advisor.

THE YEARBOOK STAFF

Editors:

Editor-in-chief	Rosalie Sherwell
Associate Editor	Jo Ann Twilley
Asst. Associate Editor	Sandra Vickers
Boys' Sports Editor	Bruce Bower
Girls' Sports Editor	Pat Hendrickson
Business Manager	Bob Caldwell
Assistant Business Manager	Joe Webster

Committees:

WILL COMMITTEE

Co-chairmen	Ebba Christensen
	Sandra White
Jack Levering	Joanna Cato
Louise Parsons	Ann Wand
Peggy Mansfield	Albert Parker
Nancy Maguire	Connie Rodbell
Sandra Boole	John Routenberg
Judy Davis	

ART COMMITTEE

Chairman	Jackie Dickerson
Vicki Buhr	Nancy Hastings
Pierre Cassé	Bruce Wood
Gwen Matlack	Rosann Truitt

TYPING COMMITTEE

Chairman	Pat Trader
Helen Lowman	Judy McGee
Carole Livingston	Diane Lewis
Cora Causey Haight	Linda Larmore

PHOTOGRAPHY

Chairman	Bruce Williams
Ronnie Morgan	Bill Dryden
Linda Riggin	Maxine Dattelbaum

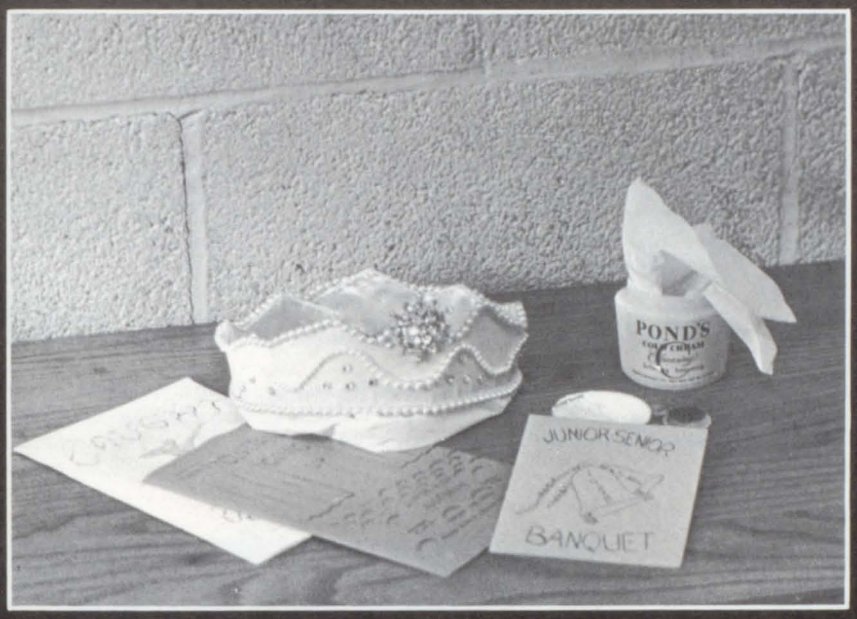

ACTIVITIES

HS

CAST, L. to R., FIRST ROW: Frances Hearn, Student Director; Kaye Webster, Connie Perkins, Paul Strickland, Louise Parsons, Gwen Matlack, John Porter, Claudette Farrell, Connie Rodbell, Mr. Vernon Giffin, Faculty Director. SECOND ROW: Tommy Taylor, George White, Vicki Buhr, Jane Ellen Bounds, Jackie Dickerson, Bruce Wood, Jack Savage, Sylvia Brittingham, and Barry Mears.

SENIOR CLASS PLAY

"Curtain Going Up" was presented as the Senior Class Play on November twentieth and twenty-first.

The plot revolves around the experiences the new dramatic teacher, Miss Irene Burgess (Gwen Matlack), encounters in her attempt to produce the high school play.

As may be expected, many problems arise. Nancy Leveridge (Connie Rodbell) is certain she will have the lead and sparks fly when it is given to Lorry Fuller (Claudette Farrell). When the play books disappear, everyone suspects Andy Fullbright (Bruce Wood) because he didn't want Lorry to be in the play, fearing she has fallen in love with the male lead, Jocko Guthree (Paul Strickland).

Miss Burgess has love problems of her own as she and Miss Moran (Jane Ellen Bounds) are both in love with Mr. Norman Carter (George White).

Humor is added by a grumbling janitor (Tom Taylor) and the high school principal (Vicki Buhr).

The play was directed by Mr. Vernon Giffin with the aid of Frances Parks Hearn, student director.

Jocko and Andy fight for Lorry's attention.

Hey girls! Dig the latest in make-up.

Vicki Buhr is made up to be the stern high school principal.

FIRST ROW, L. to R.: Carolyn Jones, Richard Insley, Nancy Insley. SECOND ROW: Sigrun Thorsteindottir, Pauline Brittingham, Delores MacMillan, Penny Williams, Cherie Farlow, Stephanie George. THIRD ROW: Miss Jacqueline McMurrian, John Howard, Walter Culver, Fred Kelly, Dabney Morris, Roy Perdue, Julia Chase, Rosemary Bozman, Diane Eversman, Nancy Brenner.

JUNIOR CLASS PLAY

Carla is comforted by her aunt.

Oh, Professor, you're so strong!

The attempted murder of Carla is one of the more exciting moments in the play.

"Caught in the Web," a mystery-comedy by Robert St. Clair, was presented by the Junior Class on March 19 and 20 in the Wi-Hi cafeteria.

An experiment in the use of central staging, the play allowed the audience to view the action of the stage hands as well as that of the cast.

The play has its setting in the backwoods of the Southern Mountains where reporters Wade Roberts (Walter Culver) and Carla Bruce (Penny Williams) are vacationing. From their hiking guide, Judson Boles (Richard Insley), they learn of the strange disappearance of several local persons and that suspicion rests upon a new resident in the community, Nelson Sands (Dabney Morris). A sudden shower forces Carla and Wade to take refuge at the Sands' home, where their curiosity soon turns to fear as strange events unfold. Suspense mounts as Sands's young niece, Sharon (Stephanie George), implores them to help her; and the group plans an escape. An unusual climax occurs when the missing persons appear to explain the innocence of their disappearance.

Humor is added to the presentation by the guide and a courtship between Carla's shy Aunt Mattie (Pauline Brittingham) and her devoted admirer, Professor Dean Matthews (John Howard). Others in the cast were Sigrun Thorsteinsdottir, Roy Perdue, Pat Wilkinson, Fred Kelly, Cherie Farlow, and Delores MacMillan.

A splendid performance was given by all; and under the talented direction of Miss Jacqueline McMurrian, the production met with tremendous success.

SENIORS VISIT ANNAPOLIS

Seniors are welcomed to Annapolis by Governor Tawes.

Changing of classes at the Naval Academy creates much interest.

A tour of the chapel is always enjoyed.

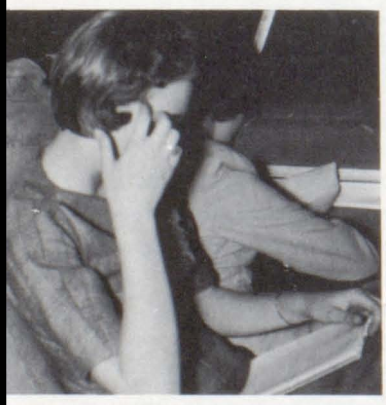

The ride home was filled with "Is this a dagger . . ."

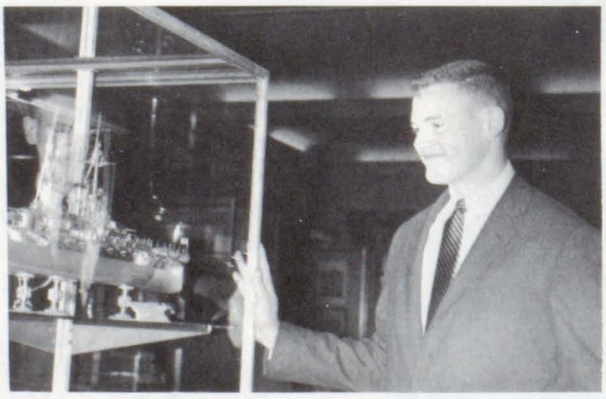

Boats are fascinating.

Wicomico's future senator?

HERALD-TRIBUNE FORUM

L. TO R.: Pierre Casse, Margaret Bethards, Rosalie Sherwell, Ronnie Morgan.

The Herald-Tribune Forum on March twenty-first climaxed a three-months' visit to the United States by 34 delegates from around the world. Invited to this forum were some 4,000 students from various high schools throughout the country. Representing Wicomico Senior High School were Margaret Bethards, Ronnie Morgan, Rosalie Sherwell, and Pierre Cassé. These four seniors scored the highest on a current events test taken by seniors.

The theme of the forum was "The World We Want." This was brought out in the three panel discussions. Entertainment included singing and dancing by students from several different nations. The discussions were very inspiring and provoked many interesting conversations after the forum.

The four students with their chaperones, Mr. & Mrs. Samuel Sherwell, stayed at the Taft Hotel. In addition to the forum, they did some sightseeing and enjoyed "South Pacific." The Wi Hi P.T.A. paid the expenses for the trip.

Mrs. Dick congratulates the Wi-Hi winners in the National Poetry Contest: Nona Cimino, Ronald Hayes, Carolyn Price, and Paul Strickland.

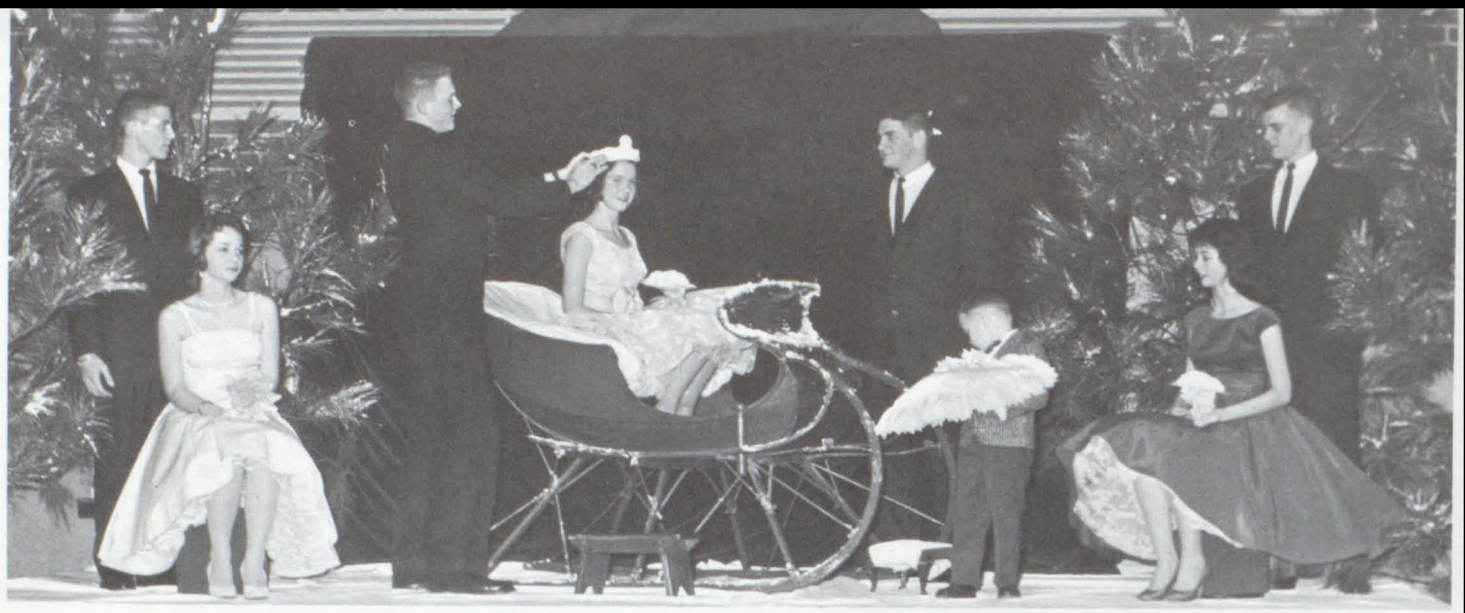

The Court: Bill Rinnier, Kay Mock, Jack Levering, Judy Davis, Bruce Bower, Gary Wayne Roche, Joyce Kotarides, Ed Feeney.

THE WINTER CARNIVAL

The Winter Carnival Queen of 1959 was crowned with a background of snowflakes and moonlight on January 30.

Judy Faye Davis, the queen, was escorted by Bruce Bower; Joyce Kotarides, the junior representative, by Ed Feeney; and Kay Mock, the sophomore representative, by Bill Rinnier.

Seated in a sleigh, Queen Judy was crowned by the Student Council President, Jack Levering.

Bob Fields and his orchestra provided the music for the dance.

Joyce Kotarides, junior representative, is escorted by Ed Feeney.

Jack Levering, Student Council President, crowns Queen Judy.

Kay Mock, representing the sophomore class, with her escort, Bill Rinnier.

Members of the court enjoy a dance.

Queen Eva-Maria is crowned.

A radiant queen.

THE MAY DANCE

As the melodious Rhythmettes played "Moonlight Serenade," lovely Queen Eva-Maria Langner was crowned Queen of the May for 1959 by Jack Levering, President of the Student Council.

Queen Eva-Maria's court consisted of Senior Duchess: Ebba Christensen, escorted by Ray Clark; Senior attendants: Francis Powell, escorted by Bruce Williams and Eleanor Rae Denson, escorted by George Bradford; Junior Duchess: Carolyn Jones escorted by Dave Oursler; Junior attendants: Delores Macmillan, escorted by Greig LeBel, and Susan Rayne, escorted by Richard Esham; Sophomore Duchess: Patricia Rayne, escorted by Webster Harper; and Sophomore attendants: Jo Ann Matthews, escorted by James Walston, and Eleanor Jean Truitt, escorted by Posey Arnold Shupe, Jr.

The flower girl was Sandra Giffin, and the crown bearer was Randall Lee Scott.

Her majesty was entertained by a monologue by Louise Parsons, the songs, "May You Always" by Shirley Cooper, "With a Song in My Heart" sung by Butch Van Sant, and a quartet consisting of Francis Hearn, Phyllis Trice, Dabney Morris, and Butch Van Sant, singing "Smoke Gets in Your Eyes."

L. TO R.: Posey Shupe, Jean Truitt, Webster Harper, Pat Rayne, Richard Esham, Susan Rayne, George Bradford, Eleanor Rae Denson, Randall Scott, Jack Levering, Eva-Maria Langner, Ray Clark, Ebba Christensen, Sandra Giffin, Frankie Powell, Bruce Williams, Carolyn Jones, Dave Oursler, Delores Macmillan, Greig LeBel, Jo Ann Matthews, James Walston.

AMERICAN FIELD SERVICE

Mrs. Branche Phillips, Faculty Advisor to the Library Club.

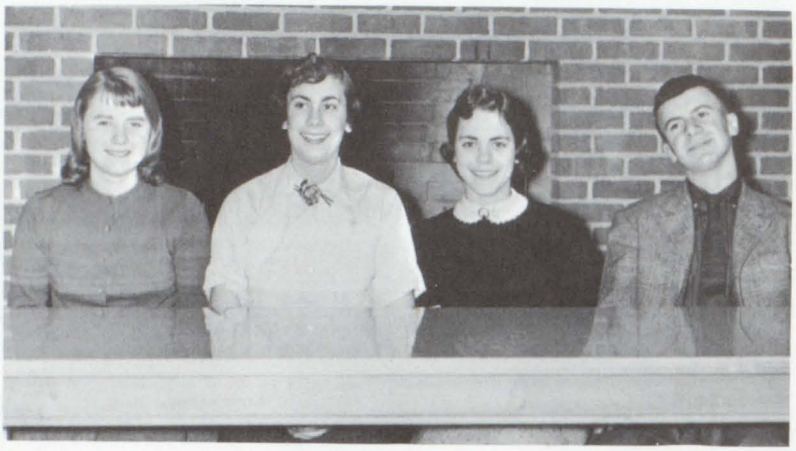

L. TO R.: Eva-Maria Langner, Exchange Student from Germany; Sandra White, Summer Exchange Student to Finland last year; Margaret Roe, this year's Summer Exchange Student; Pierre Casse, Exchange Student from France.

Albert Parker, President of the Library Club.

The American Field Service was introduced at Wi-Hi in 1955 when Helle Neilsen came to this school from Denmark. Since then we have welcomed students from Greece, Finland, France, and Germany. This year Eva-Maria Langner and Pierre Cassé are visiting us.

In 1956 Wi-Hi became interested in the summer program. Since then our school has sent students to Germany, Turkey, England, and Finland.

This year the Library Club sponsored the Salisbury International Friendship Gathering. A.F.S. students from the Delaware, New Jersey, and Pennsylvania areas spent a week end in Salisbury. They were guests of honor at the Junior Dance, appeared on a television program, and were guests at the dinner which climaxed the week end.

As the exchange students arrive, Albert Parker greets Uncle John.

After an enjoyable week end, our visitors from many countries prepare to leave for Wilmington.

SENIOR DOINGS

Pat and Pierre portray the wedding in the "Rime of the Ancient Mariner."

Two newly inducted members of the National Honor Society are congratulated by Mrs. Smullen and the Stephen Decatur Honor Society President.

Winter wonderland!

The merits of Career Day are discussed at tea afterwards.

Every morning two seniors conduct the morning exercises.

George White and Gordon Brown were in the All-State Band.

Buddha is well known to all senior English students.

Senior class officers and their dates lead the grand march.

"STAIRWAY TO THE STARS" IS PROM THEME

The highest point of social occasions was reached on May 15 as seniors attended their Prom. They danced to the music of Buddy Lawrence and his band from 8:30 to 11:30. Entertainment consisted of songs by Virginia Glass and Frances Parks Hearn.

Senior Class officers led the Grand March after which Albert Parker and several members of the choral group led the class song, "You'll Never Walk Alone," and followed with the "Alma Mater."

A lovely garden dominated one end of the room. A mannequin in a white gown, carrying red roses, stood before a blue-covered stairway ascending to two large glittering stars. Green grass accentuated the white bird bath with a surrounding rock garden and the white wrought iron lawn furniture. A white picket fence covered with roses enclosed this picturesque scene.

The poles throughout the dance floor were covered with red folds of crepe paper. On each table were rose buds in small vases. The blue fiberglass ceiling and blue lighting gave the room a dreamy atmosphere.

The parents sponsored a party at the Elk's Home afterwards.

It was an unforgettable evening.

"My luve's like a red, red rose."

Music by Buddy Lawrence made the evening complete.

A boy, a girl, a night to remember forever.

Stairway to the Stars

JUNIOR-SENIOR BANQUET

Bob Caldwell, Senior Class President, thanks the Juniors for the toast.

Greig LeBel and Jeanne Dufty present an amusing satire.

On May 29, the Junior Class gave the traditional banquet for the Senior Class. After an invocation by Mr. Clifton Hope, a delicious turkey dinner was served.

David Oursler, Junior Class President, welcomed and introduced the guests. This was followed by a toast to the seniors by the Junior Class Vice President and a reply by the Senior Class President.

The long-awaited reading of the class will was enjoyed by all. Other entertainment included a record pantomime, piano music, and a satire on commercials.

The banquet ended with the singing of the Alma Mater by both classes.

The class will is being read by John Routenberg and Sandra White.

Robert Esham
Vice President of Junior Class

David Oursler
President of Junior Class.

Robert Caldwell
President of Senior Class.

SERMON TO THE GRADUATES

Rev. Bennett delivers his sermon on "Making Your Life Count."

The opening prayer was given by Maj. Joseph F. Kirkman.

The boys prepare to line up for the processional.

Rev. E. Lansing Bennett gave the sermon to the graduates on Sunday evening, June 7, 1959, in the Wicomico Junior High School auditorium. He stressed the following points in his speech entitled "Making your Life Count": (1) Compassion for others, (2) devotion to God, and (3) denial of self. He brought out the fact that each one of us is important; everybody has a part to play.

The service closed with a prayer, a hymn--"Now in the Days of Youth," and benediction.

The graduates in caps and gowns filed out of the auditorium.

Members of the Concert Choir sing "Laudamus"

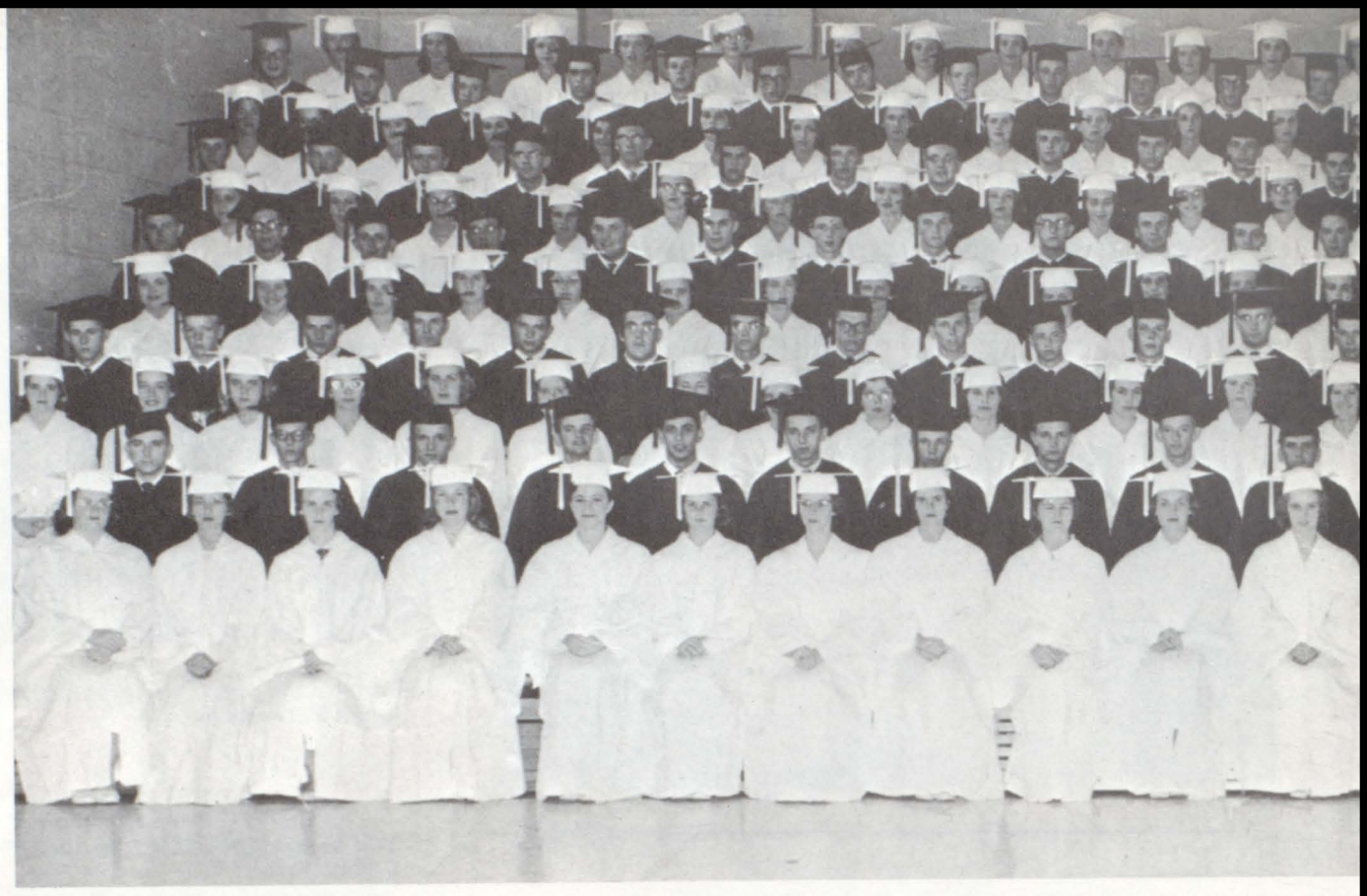

THE CLASS OF 1959 CONSISTS OF 270

Processional

Invocation . . . . . Rabbi Isaac Moseson

Welcome . . . . . Robert Milton Caldwell
President, Senior Class

Address to Graduates . . . . . Dr. Burnice Jarman
George Washington University

"Never Walk Alone" . . . . . Senior Class Song
Director, Frances Parks Hearne

Presentation of Class . . . . . Mr. George H. Corddry, Jr.
Principal, Wicomico Sr. High School

Presentation of Diplomas . Mr. William S. Moore, President,
Board of Education of Wicomico Co.

"Alma Mater" . . . . . Senior Class

Benediction . . . . . Rabbi Isaac Moseson

Recessional

Accompanist . . . . . Mrs. Jean B. Wootten

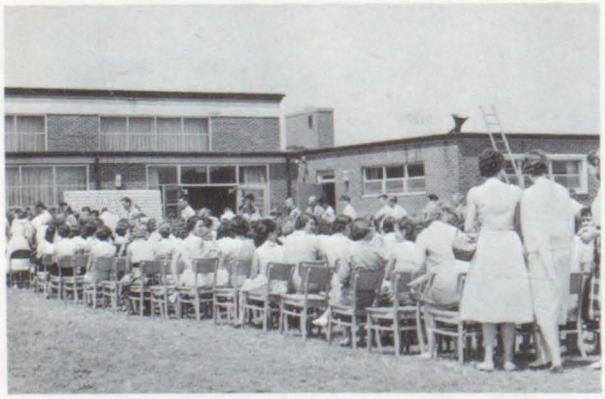

Seniors file in during practice for commencement.

IT MATTERS NOT HOW LONG WE LIVE BUT HOW

Shouts of "This is my last English, French, math, or science class!" filled the air on the last days of school. Yet many of the Class of 1959 were surprised to realize when they awoke one morning that they had graduated. It was the end to one period of our lives. For some there was a lonely, lost feeling asking, "What now; where do I go from here?"

We were glad at graduation that twelve years were over. We shall miss the friendships we have made in these years. Perhaps we shall never see some of our classmates again.

The Senior Class President, Bob Caldwell, is presented with his diploma.

We now must choose our separate paths in life. Our class motto--It matters not how long we live but how--will follow us throughout the years to come.

FRONT ROW, L. to R.: Jo Ann Twilley, Jane Morris Jones, Pat Trader, Rosalie Sherwell, Jackie Dickerson, Ebba Christensen, Nancy Maguire. BACK ROW: Bob Harper, Gordon Brown, Bruce Williams, Jack Levering, Ronnie Morgan, Albert Parker, Vaughn Pope, George Bradford.

SENIOR AWARDS

PATRICIA ELLEN TRADER--Thomas H. Williams Award--Best Old Home Prize essay on subject of Eastern Shore.

RONALD EMERSON MORGAN--Francis Marion Gunby Award--Deportment, pleasant relations with teachers and students, attention in class. Boy, to be a gentleman.

RUSSELL ALBERT PARKER--Class of 1922--To a senior who has "Those qualities of heart and mind that make for righteousness and good citizenship."

JO ANN TWILLEY--Wicomico Woman's Club Award.

JAMES BRUCE WILLIAMS--Rotary Club Award--To a boy or girl who shall have qualified themselves by a life of unselfish service, initiative, and leadership.

JOHN PHILLIP LEVERING--Sons of the American Revolution Award--To the boy who has the qualities of dependability, co-operation, leadership, and patriotism.

JANE MORRIS JONES--Daughters of the American Revolution--To the girl who has the qualities of honor, service, leadership, scholarship, responsibility to God, to country, and to home.

JACQUELYN DICKERSON--Rebekah Award--To one who has demonstrated loyalty to Wicomico Senior High School.

ROSALIE MORRIS SHERWELL--Lions Club Award--Certificate and check to the senior with the highest scholastic average.

GORDON HOWARD BROWN--William Collins Band Award.

PATRICIA ELLEN TRADER--Salisbury National Bank Commercial Award--To the outstanding commercial student.

GEORGE WILLIAM BRADFORD, Jr.--Farm Bureau Award--To an outstanding member of FFA.

NANCY ELLEN MAGUIRE and EBBA CHRISTENSEN--Leslie P. White Athletic Award.

ROBERT WILLIAM HARPER--Billy Mitchell Football Award.

VAUGHN HERBERT POPE--Sam Seidel Basketball Award and Jack Purnell Baseball Award.

JO ANN TWILLEY and JACQUELYN DICKERSON--County Council Scholarships.

NANCY FAYE HASTINGS--Kiwanis Award (by application).

TOM OTIS HORSEMAN--Optimist Award (by application).

JEFFREY LEE FERRAND--Math Certificate--To an outstanding mathematics student.

ROBERT JOSEPH WEBSTER--Safe Driving Award.

ROSALIE MORRIS SHERWELL--Merit Scholarship Commendation.

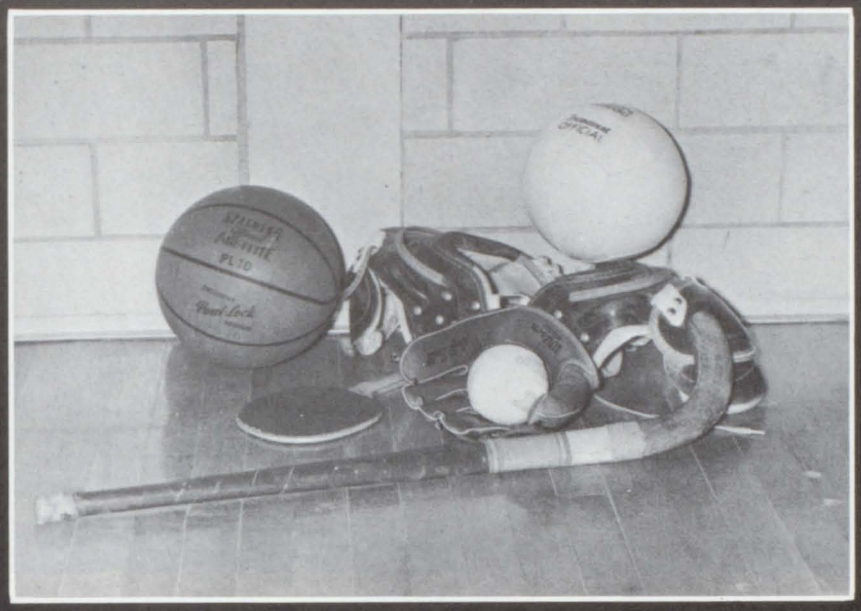

ATHLETICS

WHS

FOOTBALL

BACK ROW: Mr. Broda, Don Patterson, Jim Bennett, Bruce Bower, Bob Harper, Mike Stein, Jack Levering, Ed Banks, Don Townsend, George Kemmerer, Bill Oakley, Mr. Carney. 2nd from BACK: Coach Denver Knapp, Joe Webster, Ed Cormier, David Kurtz, Bayard Parsons, David Oursler, George Carey, Bob Reynolds, Walter Thompson, Jerry Brittingham, Coach Squires, Richard Brown, Wayne Foltz, David Calloway, George Barnett, Ronnie Knapp, Jerry King, Rocky Garrett, Charles Carey, Doug Mohn.

After last year's losing season, the Indians came back with practically the same team and put together a winning combination. Sporting a 4-3-1, wins, losses, ties record, the tribe lost its three games by a total of 16 points and scored more points than any other team on the Eastern Shore with 195.

The team got off to a slow and disappointing start by losing its first game with High Point High by the score of 13-7. Improving slightly, but not enough, the tribe then went to Seaford where they fought the Delawarians to a 7-7 standstill. When the reservation was invaded by the Forest Park High School from Baltimore, the tribe showed its real potential by running the opening kickoff back 85 yards for a touchdown and then going on to win 28-0. The next game was with Milford High, which the team easily won 49-12. The Indians then faced their most formidable foe thus far, Laurel. In one of the best high school games of the year, the tribe was beaten. The Bulldogs limped off the field with a 12-7 victory. The game with Edgewood was cancelled due to a mixup in schedules. The team unleashed some of its wrath on the Annapolis High Panthers in their next game by beating them to the tune of 35-6. The warriors then took the long journey across the Bay to meet the ever-powerful Bobcats of Bel Air. With the Indians ahead in the first half 7-6 and in the third quarter 14-13, Bel Air scored in the final minutes, to win 19-14 with a storybook finish. To make up for this loss, the tribe went on the war path in the traditional turkey-day game with Cambridge, defeating the Raiders badly by 48 points.

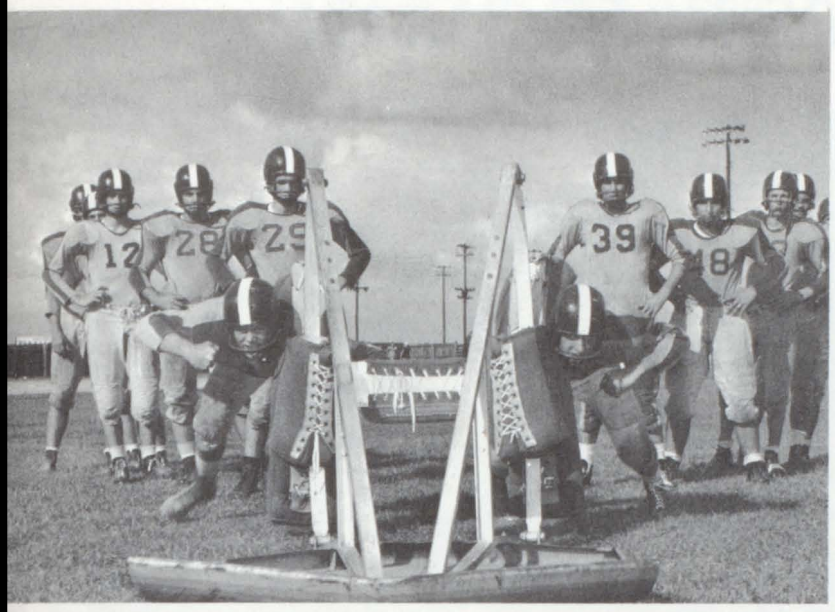

Practice makes perfect.

Coach Denver Knapp.

Co-captains: Jack Levering and Bruce Bower.

The boys limber up on the field.

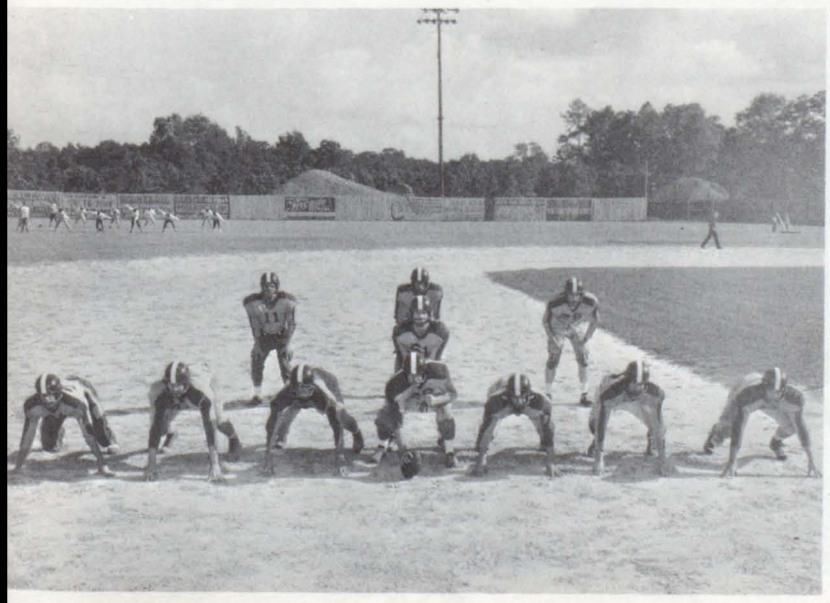

How would you like to have this group facing you?

JUNIOR VARSITY FOOTBALL

FIRST ROW FRONT: Arthur Vaughn, Mike Long, Lucian Pompili, Larry Wingate, Wayne Disharoon, Charles McIntyre. SECOND ROW: Charles Nohe, Pete Evans, Don Trivits, Paul Sullivan, Jerry Turner, Richard Wilson. THIRD ROW BACK: Jim Kurtz, David Renshaw, Shell McWilliams, Wayne Reichard, Bill McCann, Mr. Carney.

The Wi-Hi J. V. Squad, coached by Charles Carney, will greatly strengthen next year's varsity team. The team showed much promise as it logged six wins and one defeat, that going to North Dorchester High varsity 6-10.

Charles Carney, Coach

In the game with Seaford, Coach Carney was able to show up his father, who was the coach of that team, by winning 14-13. The J. V.'s also beat Cambridge twice and Milford, Delmar, and Laurel once.

JUNIOR VARSITY BASKETBALL

Mr. W. Elwood Roche
Coach

The J. V. basketball team ended their season with a record of seven wins and five losses. Although this was not a spectacular record, the boys gained much experience which will show up in next year's varsity team.

Members of the first team included Joe Polin, who was high scorer, Mike Long, Don Miles, Jerry Turner, Jerry Hartman, and Ross Kleinman.

We defeated Milford, Dover, Seaford, Stephen Decatur, Easton (twice), and Laurel. We lost to Seaford, Stephen Decatur, Cambridge (twice), and Laurel.

FRONT: Terry Leutner, John Van Fossen, Jerry Hartman, Ross Kleinman, Donnie Miles. BACK ROW: John Beauchamp, Steve Rohrbough, Mr. Roche, Joe Polin, Wayne Condon.

KNEELING: Linda Clemons, Sandy Perdue, Linda Insley, Southey White, Linda Matthews, Pat Hendrickson, Carol Caldwell, Sandy Miller, Helen Warwick, Pat Dunbar. STANDING: Miss Mary Troy, Nancy Maguire, Judy Riall, Pat Phoebus, Alta Ann Focht, Loudell Insley, Gail Reese, Ebba Christensen, Nancy Emerson, Pat Oakley, Judy Murphey, Kathy Oakley, Judy Wilson.

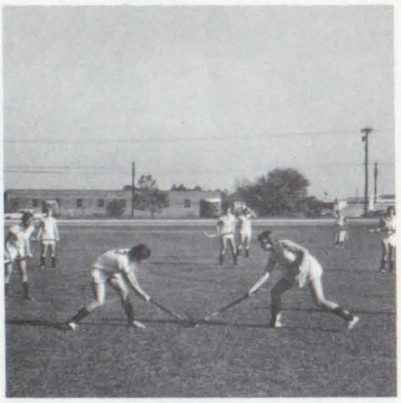

I got it!

Will it get through?

FIELD HOCKEY

The 1958-59 hockey team had quite an unusual season, to say the least. Of the eight games played, the tribe compiled a "perfect" record of no wins, no ties, and eight losses. Wi-Hi was beaten twice by Cambridge, Easton, Laurel, and Seaford; and seven of the eight losses were shutouts. The lone goal scored by the lassies was made by Pat Hendrickson in the game against Laurel.

Although the offense was very weak, the defensive players are to be commended for their fine work. The performance of the goalies, Ebba Christensen and Pat Oakley, is especially to be noted for they prevented many goals from being scored against Wi-Hi. The high morale of the entire squad was a creditable asset to the school as it was not affected by the poor season.

The seniors who will not be returning next year are: Ebba Christensen, Nancy Emerson, Pat Hendrickson, Nancy Henderson, Linda Insley, Loudell Insley, Sandy Miller, Pat Oakley, Nancy Maguire, and manager, Judy Wilson. They wish next year's squad the best of luck toward a good season.

All of the above mentioned seniors received their varsity letter. Underclassmen who received letters were: Carol Caldwell, Alta Ann Focht, Linda Matthews, Kathy Oakley, Pat Phoebus, Gail Reese, and Southey White.

Miss Mary Troy
Coach

Judy Wilson
Captain

VOLLEYBALL

The 1958-1959 volleyball team, under the direction of Miss Troy, showed undying spirit despite a poor season. The team played four matches with five different schools; and although they failed to win any of the games, the girls made a fine showing.

Recipients of the treasured letters included: Barbara Chevallier, Francis Powell, Linda Riggin, Judy Wilson, Kay Hopkins, Barbara Simmons, Charlotte Wallace, Penny Williams, Judy Gunby, and Judy Riall.

The team will lose seven seniors this year, and those departing wish ever so much luck to the teams who will follow.

FRONT ROW, L. to R.: Barbara Chevallier, Doris Dashiell, Judy Fields, Kay Hopkins, Sandra Ruark, Linda Riggin, June Truitt, Barbara Smith. BACK ROW: Elaine Horseman, Charlotte Wallace, Judy Riall, Judy Wilson, Judy Gunby, Marjorie Pollitt, Penny Williams, Judy Zak, Miss Mary Troy.

GIRLS' BASKETBALL

FIRST ROW, Kneeling: Gail Reese, Barbara Kroh, Bonnie Lokey, Kathy Oakley, Nancy Maguire, Pat Hendrickson, Jackie Dickerson, Linda Matthews, Southey White, Pat Phoebus, Juanita Longfellow. SECOND ROW: Miss Troy, Susan Gordy, Alta Ann Focht, Janet Lombardo, Carol Phillips, Betty Lou Richardson, Nancy Emerson, Loudell Insley, Dotty Mace, Ebba Christensen, Lynn LeCompte, Lois Wilder, Donna Nolker, Phyllis Trice, Roberta Kelley, Nancy Younger.

Although the 1958-1959 girls' basketball team did not go undefeated, the squad closed the record book with a 10-2 logging. The two setbacks were administered by Easton and Cambridge, both games lost by six point margins. Since both losses were out-of-town games, the lassies have not been beaten at home for over a three-year period. Many of the tribe's games this year were close ones, especially at Laurel where they were forced into overtime, finally winning by two points.

The seven seniors who have played their last game for the "Blue and Gold" were Ebba Christensen, Nancy Emerson, Pat Hendrickson, Loudell Insley, Dotty Mace, Nancy Maguire, and Betty Lou Richardson. Miss Troy, however, has twelve carryovers from the squad with which to begin a new season and, we hope, a new streak.

Let's not forget the managers who did a wonderful job and without whom we could not have made it through the season. They were Susan Gordy, Elaine Horseman, Roberta Kelley, Janet Lombardo, Donna Nolker, Phyllis Trice, and Nancy Younger.

Letter winners for the year were Ebba Christensen, Jackie Dickerson, Nancy Emerson, Pat Hendrickson, Loudell Insley, Dotty Mace, Nancy Maguire, Gail Reese, Betty Lou Richardson, and Janet Lombardo, manager.

Best of luck and continued success to all future teams.

Miss Mary Morling Troy
Coach

Wicomico		Opponents
36	Mardela	11
28	North Dorchester	16
22	Easton	28
44	Mardela	34
31	Cambridge	26
32	Laurel	29
38	Seaford	21
35	Easton	29
33 (overtime)	Laurel	31
26	Cambridge	32
51	Seaford	45
42	North Dorchester	37

Get that ball!

BOYS' BASKETBALL

Coach Squires

	OURS	OPPONENTS
Mardela	46	28
N. Dorchester	29	26
Easton	35	34
Mardela	49	46
Milford	55	37
Cambridge	29	34
Laurel	48	39
Dover	60	28
Seaford	54	43
Easton	32	34
Laurel	30	42
Cambridge	35	34
Stephen Decatur	40	42
Seaford	49	42
N. Dorchester	53	28
Stephen Decatur	61	48
Westminster	45	61

Make that basket!

The Wi Hi Indians completed a successful season of twelve wins and five defeats; for the first time, the last game was in inter-district tournament play at Western Maryland College. This year the Indians had to prove themselves by winning the tournament to become Class-A champions of the Eastern Shore. They lost to a very strong Westminster team 61-45. This defeat kept them from playing in the annual state tournament at College Park.

The team had a colorful year with many thrilling games. Among these were four games played with Cambridge and Easton, in which the Indians lost two and won two by an average of two points. Practically the whole first team consisted of juniors, this promising a very good team for next year. Mike Stein and Dave Oursler exhibited much control over the back boards. While Ronnie Knapp and George Carey were the best shooters of the entire season, the Indians outpointed their opponents to the tune of 750-666.

Seven seniors, George Barnett, George Carey, Fred Distler, Vaughn Pope, John Porter, Ronnie Rayne, and Don Townsend completed their high school careers this year.

L. TO R.: Wayne Condon, Ronnie Knapp, Jerry Brittingham, Bill Oakley, George Carey, Vaughn Pope, Mike Stein, Don Townsend, Bob Mark, David Oursler, Ronnie Rayne, George Barnett, Larry Wingate, Coach Squires.

UP IN THE AIR

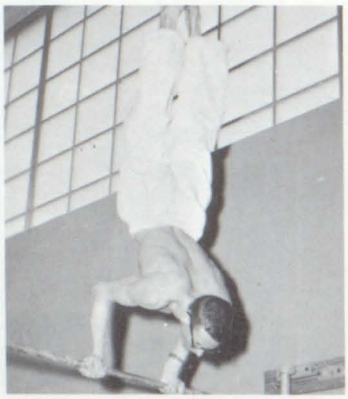

A great deal of stamina is required in this skill.

Arch that back!

Upside down chinning?

Good posture adds to the ease with which this stunt is accomplished.

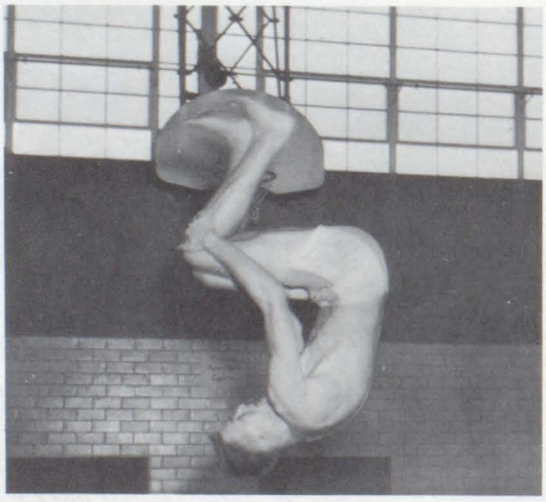

Over he goes!

Note his dexterity on the parallel bars.

THE WRESTLING TEAM

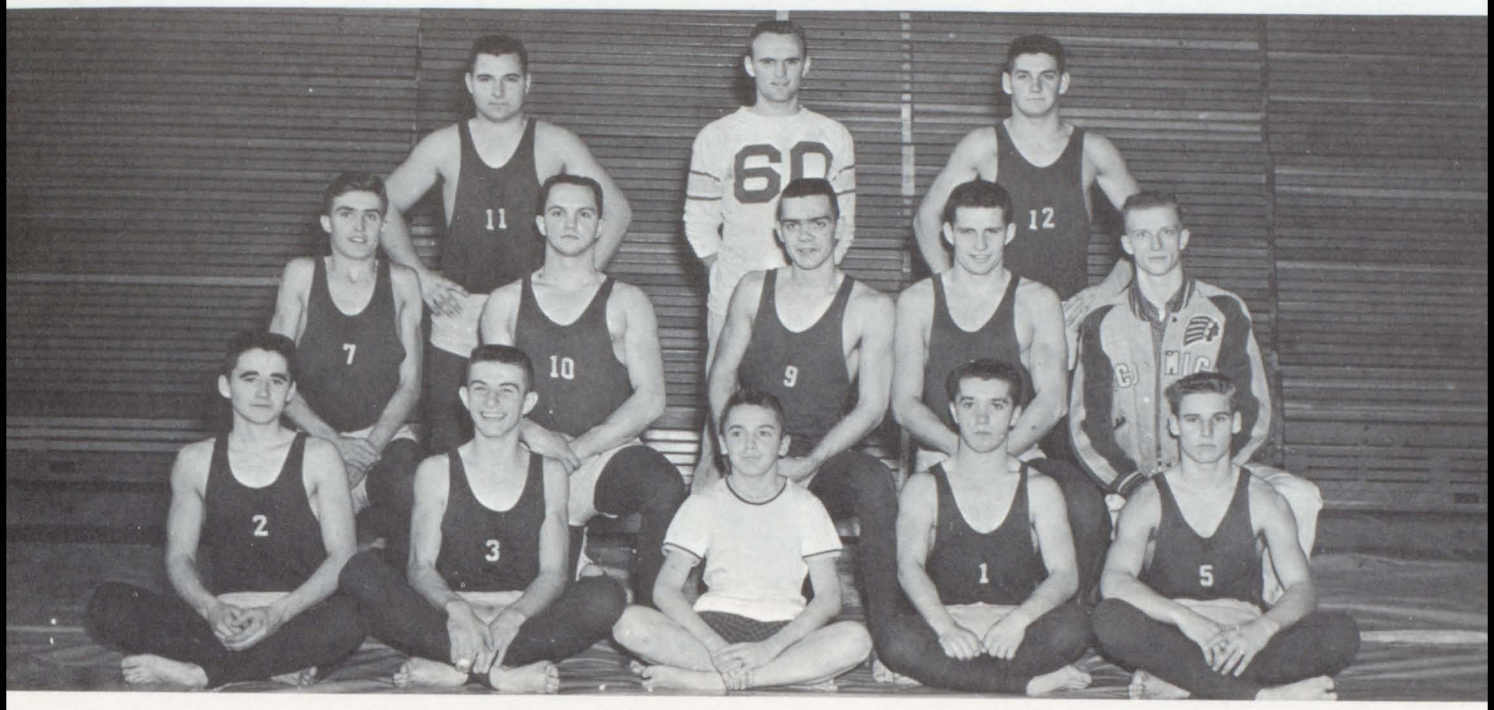

1st ROW, L. to R.: R. Eddy Bounds, Stuart Hoeckel, Doug Cameron, David Hill, Bill McCann. 2nd ROW: Ralph Swift, Don Granger, Jerry Taylor, Jack Farlow, Ben Green. 3rd ROW: Bob Reynolds, Mr. Charles Carney, Bruce Bower.

Correct techniques are learned by careful observation.

Three-legged creature.

That's quite a hold.

FRONT ROW: Jerry Hartman, Mike Long, Joel Polin, Ronnie Lilley. BACK ROW: Ronnie Rayne, Vaughn Baker, Tom Sullivan, Jim Sullivan.

TENNIS

Tennis was added to the list of varsity sports this year and a very successful season resulted. Though their record was only four wins and two losses, Coach Denver Knapp's team distinguished itself as one of the better teams in the area. Most noticeable was a surprise win over St. Andrews Prep School of Middletown, Delaware, reputed to be the finest team in their state, and two losses to the powerful Cambridge Raiders by mere 5-4 scores.

Joel Polin led the net parade with five single wins against no defeats. He was closely followed by Ronnie Rayne, the only Senior on the team, and Ronnie Lilley, who had 5-1 records. Mike Long and Vaughn Baker compiled 4-2 records, while Jerry Hartman sported a 3-1 log.

Jim and Tom Sullivan also contributed their part to a fine team effort.

Wham!

Are you ready?

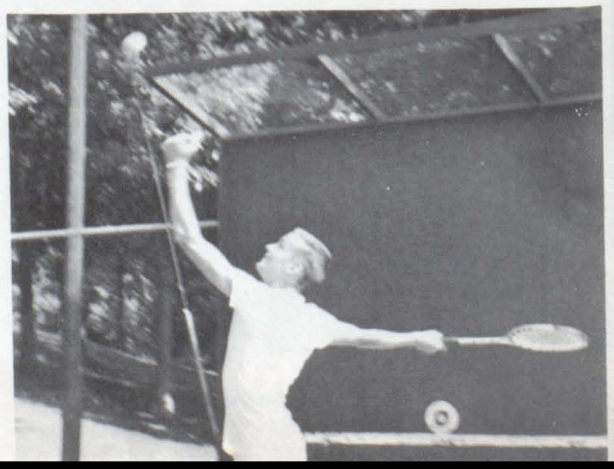

L. TO R.: Mr. Adair, Bill Rinnier, Jim Kurtz, Tommy Nichols, Richard Insley, Tom Waesche, Tommy Hinman, Jack Levering, Bob Storus, Mac McClellan, Fulton Jeffers, Al Hughes, Richard Nichols, Ken Keller, Bruce Wood, Danny Williams, Mr. Roche.

GOLF

This year the golf team consisted of two flights. The first flight was composed of those who had more experience; the second, of the beginners.

The lowest scorers in the first flight, Jack Levering and Bruce Wood, held a playoff for the championship. The winner, Jack Levering, was given a trophy. In the second flight the competition was between Robert Storus and Jim Kurtz. Jim finally won after two close matches.

Members of the team discuss the approaching match.

The team awaits their opponents.

Stop telling those golf stories!

FRONT: Jackie Dickerson, Pat Dunbar, Nancy Shockley, Pat Oakley, Pat Hendrickson, Nancy Henderson, Ebba Christensen, Maxine Dattelbaum, Nancy Maguire, Mr. Clifton Hope. BACK: Juanita Longfellow, Carol Caldwell, Pat Dolby, Pat Nichols, Donna Bishop, Pat Pusey, Rosemary Bozman, Judy Graham, Cathy Oakley, Donna Steere, Pat Phoebus, Gail Reese, Susan Briele, Anna Lee Shockley.

SOFTBALL

Under the enjoyable leadership of Mr. Clifton Hope, the 1958-59 softball squad completed a successful season of five wins and three losses. Victories were won at the expense of Snow Hill, Pocomoke (2), Delmar, and Crisfield, while losses were dealt by Laurel (2) and Crisfield. The pitching duties were shared by Ebba Christensen, Maxine Dattelbaum, Pat Hendrickson, and Pat Oakley; all of whom did commendable jobs.

Those hitting four baggers for the Indians were Ebba Christensen, Pat Hendrickson, and Anna Lee Shockley. The leaders at the plate were Nancy Maguire and Pat Hendrickson with averages of .400 and .388 respectively.

Lettermen for the year were: seniors--Ebba Christensen, Maxine Dattelbaum, Jackie Dickerson, Nancy Henderson, Pat Hendrickson, Nancy Maguire, and Pat Oakley; juniors--Susan Briele, and Anna Lee Shockley; and sophomores--Carol Caldwell and Juanita Longfellow. Much credit can also be given to the managers Donna Bishop, Rosemary Bozman, and Judy Graham who offered invaluable assistance throughout the season.

May the team of 1959-60 enjoy a successful season, and may they continue to display the good sportsmanship which has identified Wi-Hi teams throughout the years.

Nancy Maguire, Captain

Across the fence!

Mr. Clifton Hope, Coach

Ready and waiting.

Mr. Mills
Coach

Last-minute warmup.

BASEBALL

The baseball team, coached by Mr. Mills, ended their season with a 9-5 record. In the third game of the year, their 38-game winning streak was broken by North Dorchester. Three of the games were lost by one run. The most exciting game of the season was played against Cambridge. After fourteen innings, the tribe won 1-0. Vaughn Pope also pitched a no-hitter against Milford.

The team will miss the seniors who are leaving. They are Tom Taylor, George Barnett, Tom Horseman, Vaughn Pope, David Ennis, and Dick Lynch.

FRONT ROW: Richard Cooper, Philip Lombardo, Tom Horseman, Tom Taylor, George Barnett, Ronnie Knapp, Ronnie Skinner, Bobby Elliott, Larry Wingate, Don Trivites, Phil Wright, Sam Graham. BACK ROW: Mr. Mills, Coach, George Parker, David Ennis, Shell McWilliams, Jerry Turner, Jack Corbett, Charles Nohe, Jack Ruark, Bobby Burkhardt, Vaughn Pope, Charles McIntyre, Don Patterson.

VARSITY CHEERLEADERS

L. TO R.: Sandy Miller, Claudette Farrell, Jane Ellen Bounds, and Mary Beth Long.

JUNIOR VARSITY CHEERLEADERS

STANDING: Phyliss Morgan, Rosemary Bozman, Pat Leist, Penny Williams, Susan Briele, Jackie Phillips. KNEELING: Henrietta Hancock, Jan Valliant.

THE PEP CLUB

FIRST ROW: Gwen Matlack, Penny Williams, Louise Parsons, Bob Rickards, Paul Strickland, Doris Trapkin, Mary Beth Long, Jane Ellen Bounds. SECOND ROW: Judy Sahler, Jackie Phillips, Susan Briele, Katy Howland, Frances Jean Barker, Joan Turner, Rosemary Bozman, Phyllis Morgan, Loudell Insley, Pat Payne. THIRD ROW: Pat Dunbar, Richard Insley, Wayne Brittingham, Johnny Brittingham, Jim Kurtz, Jerry Taylor, Vivian Donaldson, Kay Mock.

The newest club organized at Wi-Hi this year was the Pep Club. Officers elected were Sandra Boole, President; Doris Trapkin, Vice-President; Jackie Phippin, Secretary; and Don Richardson, Treasurer. Our faculty advisor was Mrs. Richard Wood.

Members this year consisted of two representatives from each homeroom, Varsity, and Junior Varsity Cheerleaders. Next year, however, here will be only one representative and one alternate from the individual homerooms.

The purpose of the club is to promote spirit throughout the school. Many activities have been proposed and will get under way at the beginning of the next school year. Some of these include a Homecoming for Wi-Hi, more pep rallies, and dances.

To every student there comes the urge to record for the future A BOOK OF MEMORIES, leading to the fine practice of producing annually a yearbook. Within its pages you will find much of the pleasant part of our activities at Wi-Hi. The passing of time and the fulfillment of our destiny will only enhance this record of our past days, causing us to view it with nostalgia. We hope as we go toward the next step in our development to assume greater responsibilities that it may be as pleasant and challenging as our stay in school. Read this book often and remember the best days of your years.

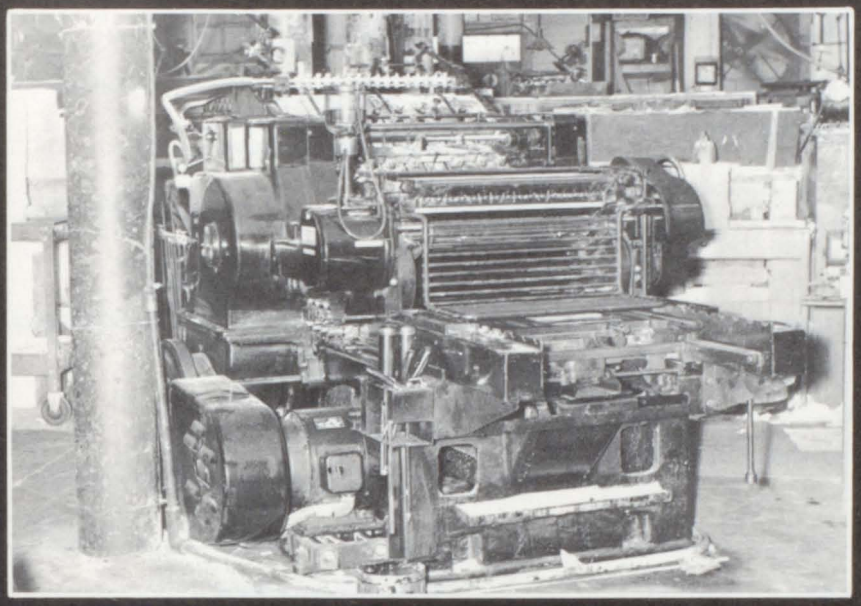

ADVERTISEMENTS

Compliments of

JOHN H. DULANY & SON, Inc.

Fruitland Maryland

FINEST NAME IN
CANNED & FROZEN FOODS.

G. E. ROUNDS CO.

WILBUR M. ROUNDS

Wholesale
Fruits and Produce

Salisbury, Md. Phone PI 9-4261

PALONE & HANNA
Contractors & Builders

103 Silvia St. Salisbury, Md.
PI 9-6520 or PI 9-6751

Compliments
of

OAKS DRIVE IN

PLAZA TV & RADIO SERVICE

315 N. Salisbury Blvd.

Salisbury Maryland
Phone PI 2-4887

L. W. GUNBY CO.
Hardware

Salisbury Maryland

Compliments
of

SALISBURY ADVERTISERS

Printers
of the
WI HI NEWS

OUTTEN BROS., INC.

FURNITURE AND APPLIANCES

Three Beautiful Route 13
Highway Stores

Salisbury Phone PI 2-4408 Md.

Our routes cover the entire Delmarva Peninsula

Household Furnishings on Easy Budget Terms

GOSLEE ROOFING & SHEET METAL, INC.

W. J. Schwartz

SOMERSET PAINTERS AND DECORATORS

Residential—Commercial—Industrial

CONTRACTORS

Salisbury, Md. PI 2-1254

AL STEERE'S MARKET

508 Spring Hill Road

Salisbury, Md. PI 9-3591

PAYNE BOAT YARD

CHRIS—CRAFT

Sales & Service

Allen, Maryland PI 9-9521

Compliments

of

EASTERN FOOD DISTRIBUTORS, INC.

Salisbury, Maryland

L. G. BALFOUR COMPANY

"Known Wherever There Are Schools & Colleges"

Class Rings

Pins

Diplomas

Commencement Announcements

Medals & Trophies

Makers of Wicomico Class Rings

1601 Chestnut Street Philadelphia 3, Penna.

CONGRATULATIONS TO
THE SWEETEST GIRLS
AND THE SWELLEST GUYS

None Finer Anywhere

It's Delicious

SWEETHEART BAKERS, INC.

SALISBURY STEEL PRODUCTS, INC.

Warehouse-Fabricators

Samuel Stein

Secretary

Business Phone

PI 2-1568

P.O. Box 151—Salisbury, Md.

Compliments of

PUSEY'S GROCERY

BAKER & VICKERS

DuMont & Admiral TV & Appliances

Sales and Service

504 N. Salisbury Blvd. PI 9-7866

Salisbury, Maryland

Compliments of

J. N. RASBACH

PHOTO SERVICE INC.

R. RUSSELL HITCH

INSURANCE

636 S. Salisbury Blvd.

Salisbury Md.

Compliments of

WINNIE'S CONFECTIONARY

704 N. Division St.

COLLINS FURNITURE CO.

424 E. Church St. PI 9-6681

Salisbury, Md.

Compliments of

COLDWATER SEAFOOD CORPORATION

Distributors of

Icelandic & Fresher Brand

Quality Seafoods

Nanticoke, Md. TRinity 3-2520

CROPPER BROS.
Timber Co.
Buying & Selling Timber

SHORE BOWLING LANES, INC.
Rt. 13 PI 2-4000 Delmar Rd.
OPEN ALL YEAR

Compliments
of
CHURCH STREET PHARMACY

Compliments
of
RAYNER BROTHERS

James C. Williams **David W. Williams**
CARL J. WILLIAMS & SONS
CONTRACTOR AND BUILDER
918 Cooper Street
P.O. Box 311
Salisbury Maryland
PI 9-5444

HOLLOWAY AND COMPANY
FUNERAL HOME
Salisbury Maryland
Since 1883

Compliments
of
WILLIAM P. HEARNE

CENTRAL ELECTRICAL SUPPLY CO.
Salisbury Md.

Best Wishes from

MATTHEWS CONFECTIONARY

308 S. Division St.

Salisbury Md.

Congratulations to the Class of '59

STAR

Laundry–Dry Cleaning

Spring Hill Rd. PI 2-1415

WILSON T. GILLIS

CONTRACTOR & BUILDER

Cabinet–Maker **Anything in wood**

Congratulations from

POWELL MOTOR COMPANY

BUICK–PONTIAC–OPEL

Salisbury Md.

Best Wishes from the

POLAR BAR

East Main St.

SPEAKMAN CO.

Compliments of

MALONE & WILLIAMS

ARCHITECTS

Two of America's Finer Stations

AM–WBOC–TV

Radio–TV Park–Salisbury, Md.

Compliments of

THE EASTERN SHORE STEEL COMPANY

PI 9-9200 314 W. Carroll St.

Salisbury, Maryland

Best Wishes

from

HOLLOWAY'S GROCERY

SAM SEIDEL AGENCY

Insurance

PI 2-1392

South Salisbury Blvd.
at Market Street

Salisbury Md.

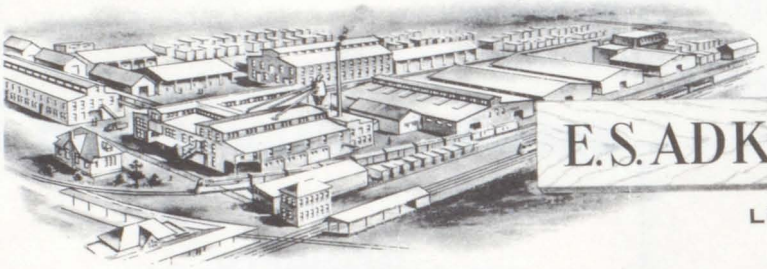

Everything Needed for Building

E.S. ADKINS & COMPANY

LUMBER · MILLWORK

ESTABLISHED 1893

BRANCH YARDS: BERLIN, MD. - CENTREVILLE, MD. - CHESTERTOWN, MD. - EASTON, MD. - HURLOCK, MD. - POCOMOKE CITY, MD.

SALISBURY, MARYLAND

For Your
Parties
Club Dinners
Dances

JOHNNY'S
and
SAMMY'S
Salisbury Boulevard

From a sandwich
to a
Full-course
Dinner

GUNBY SEABREASE

HARDWARE—SEEDS—HOUSEWARES

Salisbury Md.

Compliments

of

J. FRED FLOWERS

CHAUFFEUR'S WAREHOUSEMAN & HELPER'S UNION

Local 876

123 Camden St. Salisbury, Md.

PAUL B. REYNOLDS
President & Business Representative

JOHN R. HUGHLETT, III
Secretary—Treasurer

We Honor The
Class of 59

Delmarva's
LARGEST
Daily
Newspaper

THE SALISBURY TIMES

Compliments to Class of '59

SALISBURY CHAPTER OF THE ORDER OF DeMOLAY

COMPLIMENTS

OF

ESHAM'S HATCHERY

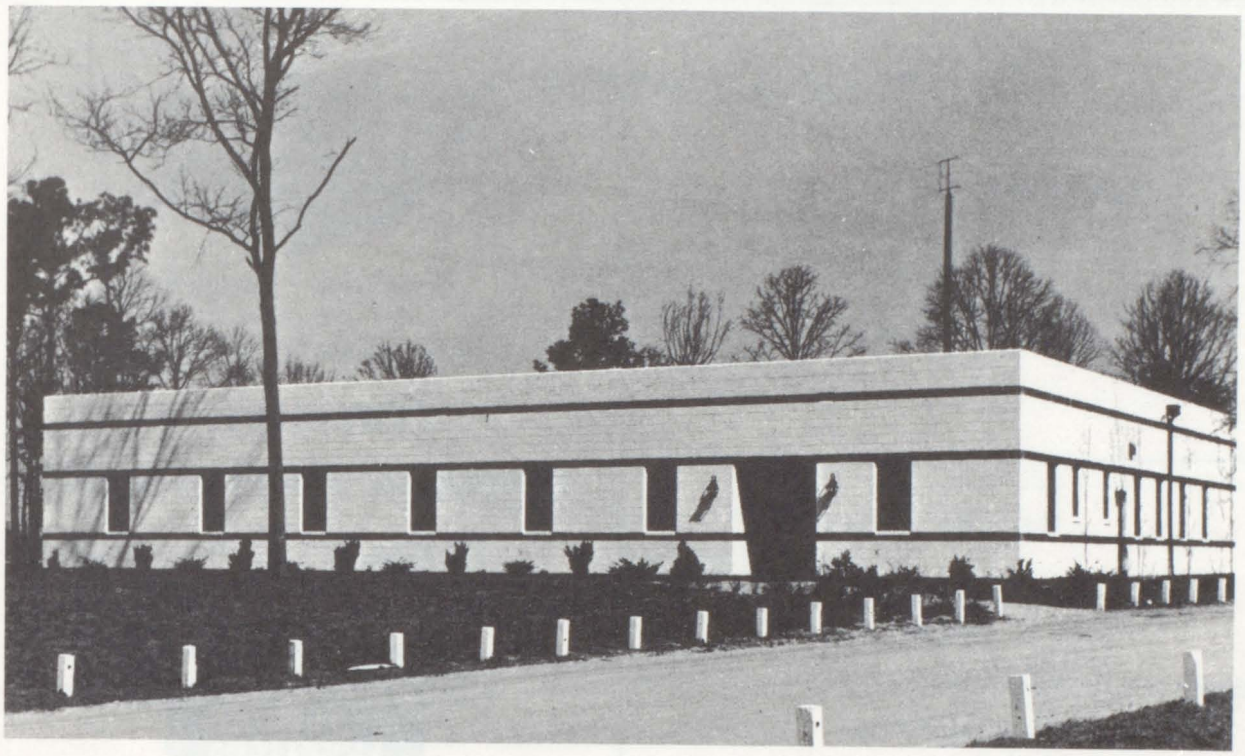

MOOSE LODGE—SNOW HILL ROAD

Good Wishes

for continued success
to the Class of '59.

May Each of Your Dreams and
Ambitions Come True in the Days to Come

SALISBURY LODGE NO. 654
LOYAL ORDER OF MOOSE
SALISBURY CHAPTER 1208
WOMEN OF THE MOOSE

Compliments
of

BOULEVARD MOTOR SALES

PI 2-3385

N. Salisbury Blvd.

Salisbury Md.

The House of Sound

1320 on Your Dial

WICO

C. A. BLIZZARD

Watchmaker—Engraver & Goldsmith

Salisbury, Md. PI 9-3763

C.B.S. Plans Fine Homes

COMMUNITY BUILDING SUPPLIERS INC.

Expert Home Planning Service
and a Complete Line of
Building Materials for Every Need

COMMUNITY
BUILDING SUPPLIERS, INC.

U.S. Route 13 South, Salisbury, Md.

COMMUNITY BUILDING SUPPLIERS INC.

C.B.S. has a Plan for You

ZORRO

Compliments
of

WILLIE'S FAIR

See the New Willie's FAIR

Phillips Cleaners Inc.

East Main St. S. Salisbury Blvd.

1 Hour Dry Cleaning

2 Hour Shirt Laundry

Decorator Fold for Drapes

Congratulations to the
CLASS OF 1959
Mr. and Mrs. Robert B. White

and
Agents of
STATE FARM INSURANCE CO.

BOB WHITE
District Manager

WILSON SPORTING GOODS

614 S. Salisbury Boulevard
Day Phone PI 9-5195

Salisbury, Maryland
Night Phone PI 2-3886

Wholesale & Retail

Owned and Operated by
Tom Westcott & 'Pep' Phillips

"The Shore's Leader in Sports"

GENE CORBETT SPORT LINES COMPANY

Wholesale to Schools, Teams, Clubs

314 E. Main St. Salisbury, Maryland PI 9-9412

CAVANAUGH MOTORS, INC.

Salisbury Maryland

Compliments of

E. T. CATO
TEXACO

Compliments of

BOULEVARD TV & RADIO SERVICE

Good Luck to the
CLASS OF
1959

Dick Ireland
Johnny Williams

WJDY

Compliments of

WOOTTEN WELDING SUPPLIES

Carroll St.
Salisbury Md.

PORTER'S FOOD MARKET

Ocean City Rd.—Chesapeake Hts.

Salisbury Maryland

PARKER & STURGIS BLOCK CO.

W. Lincoln & Cooper St.

Salisbury Maryland

PI 2-3135

PUSEY'S GARAGE

USED CARS & PARTS

Delmar Del.

CONGRATULATIONS TO THE SENIORS

VICTOR W. BUHR ASSOCIATES

ARCHITECTS AND ENGINEERS

Compliments

of

JOHN WALSTON & FAMILY

BEST WISHES

to the

1959 GRADUATES

Compliments

of

A FRIEND

First with the "Carriage Trade"

Quality Dairy Products

Distributed by

CITY DAIRY, INC.

S. Salisbury Boulevard

Salisbury, Maryland

PI 9-7145

THE FASHION SHOP

CHINO . . . WELL GROOMED AND WINNING

BY College-Town of Boston

Roll Sleeved Shirts . . . $3.99
Shorts or Slacks 5.99

PHOTO-LITE, INC.

Portrait Studio **Camera Shops**

219 E. Main St.—217 E. Main St.
102 S. Division St.

"Everything Photographic"

"Education makes a people easy to lead, but difficult to drive; easy to govern, but impossible to enslave."

Salisbury, Md.

Dial PI 9-7401

*FINE CLASS RINGS

*ANNOUNCEMENTS

*YEARBOOKS

*AWARDS

JOSTEN'S

Since 1897

HAROLD E. MAYER
311 N. Howard St.
Baltimore 1, Md.
Phone PLaza 2-5929

DICK STENGER
Chestertown, Md.
Phone 1157